Fortner Mill Pond

Fortner Mill Pond is a beautiful 80± fully stocked pond. This beautiful property has a 1500 square foot 2 bedroom 2 bath cabin, with an open living area and kitchen and a back bunkroom as well as a deck over looking the beautiful pond. The extensive road system takes you to the food plots that have tower stands already in place and to the 30 acre bird fields along the powerlines. This property is perfect for dove shoots, duck hunting, turkey and deer hunting. And then there's fishing!. Young planted longleafs, older planted loblollys and natural timber are among the wooded areas. There is also a cook shed and an equipment shed on the property. This is the perfect family retreat and investment property. Call today to schedule a time to view this beautiful property.(912)764-5263

Price: $899,000
Property Type: Land
Status: Sold
Street/Address:
City: Wrightsville
State: Georgia
Zip code: 31096
County: johnson
Acreage: 434
Per Acre Price: $0.00
Phone Number: 478.279.2148
Email: michael@landandrivers.com
Google Maps link: View Larger Map

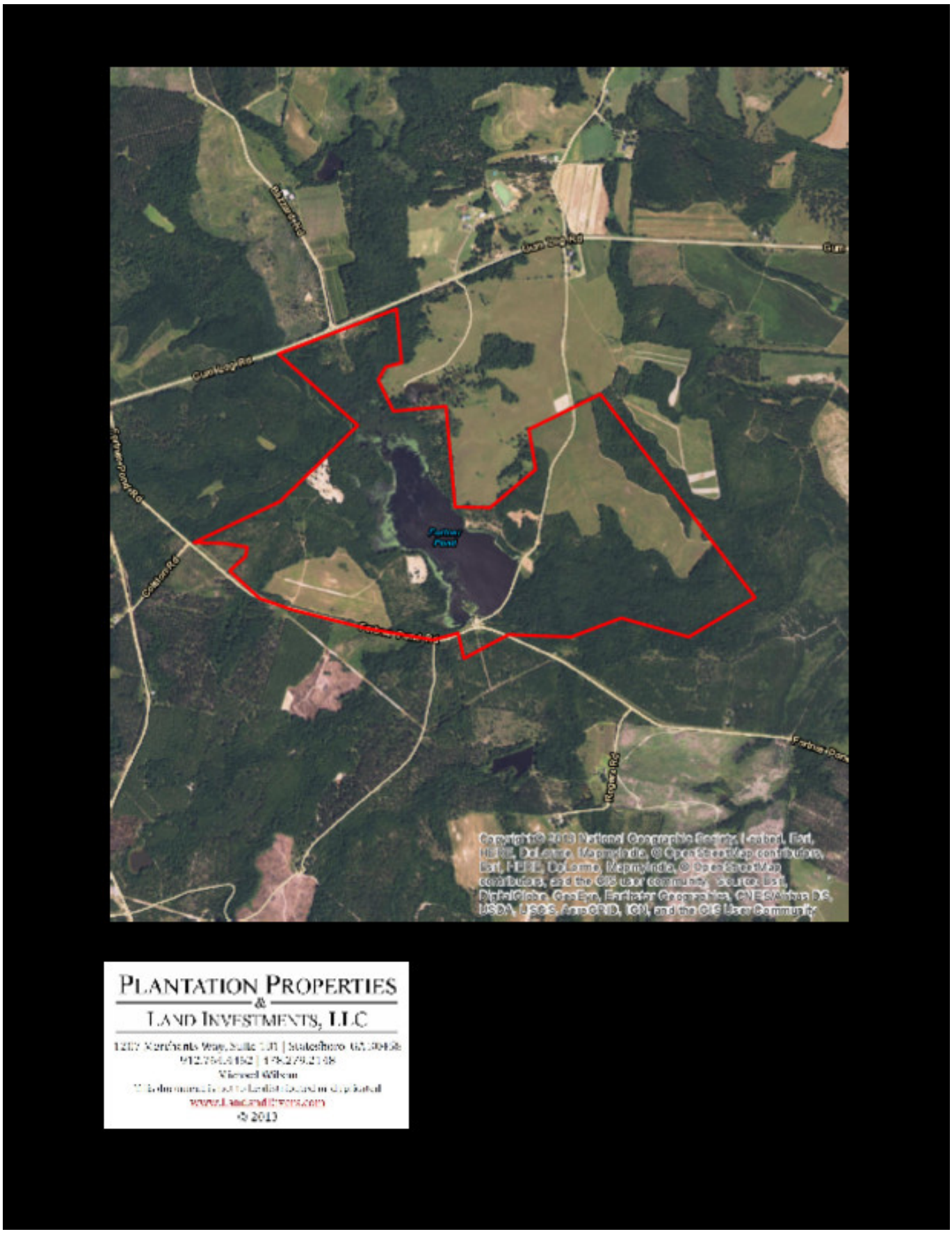

Source URL: https://landandrivers.com/property/fortner-mill-pond