

## Harville Road

Published on Plantation Properties & Land Investments, LLC (<https://landandrivers.com>)

---



## Harville Road

PRICE REDUCED!!!! 157± acres of prime residential development land located only minutes from GSU campus, downtown Statesboro and Interstate 16! Property has paved road frontage and features cultivated land surrounded by natural hardwoods and pines. Property can be divided. See map for details. Call Jason Williams today (912)764-LAND(5263)



**Price:** \$0

**Property Type:** Land

**Status:** Sold

**Street/Address:** Harville Rd

**City:** Statesboro

**State:** Georgia

**Zip code:** 30458

**County:** bulloch

**Acreage:** 157

**Per Acre Price:** \$11,000.00

**Phone Number:** 912.764.LAND(5263)

**Email:** [info@LandandRivers.com](mailto:info@LandandRivers.com)

**Google Maps link:** [View Larger Map](#)

# Harville Road

Published on Plantation Properties & Land Investments, LLC (<https://landandrivers.com>)



## Location Map

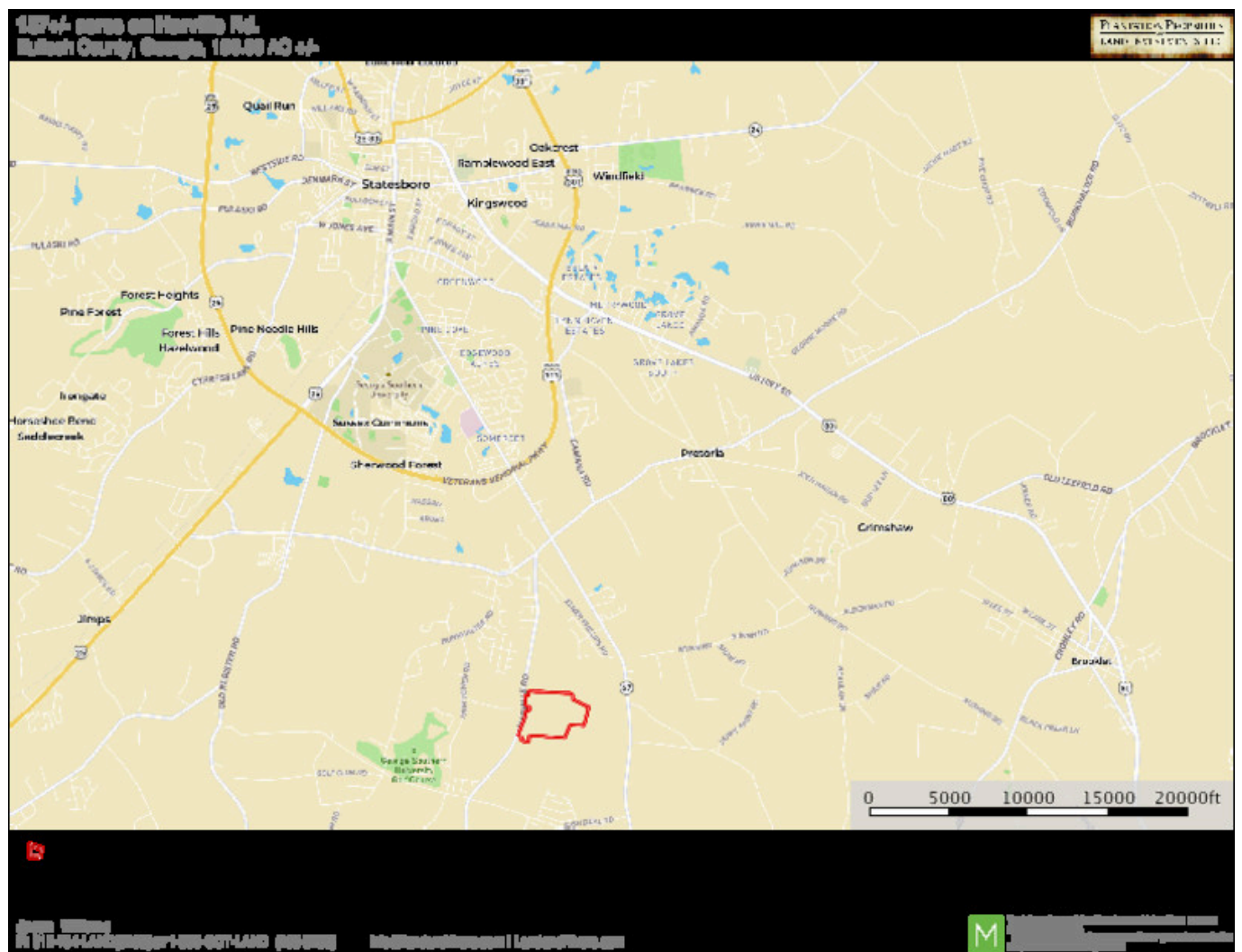

## Soil Map



# Harville Road

Published on Plantation Properties & Land Investments, LLC (<https://landanddrivers.com>)

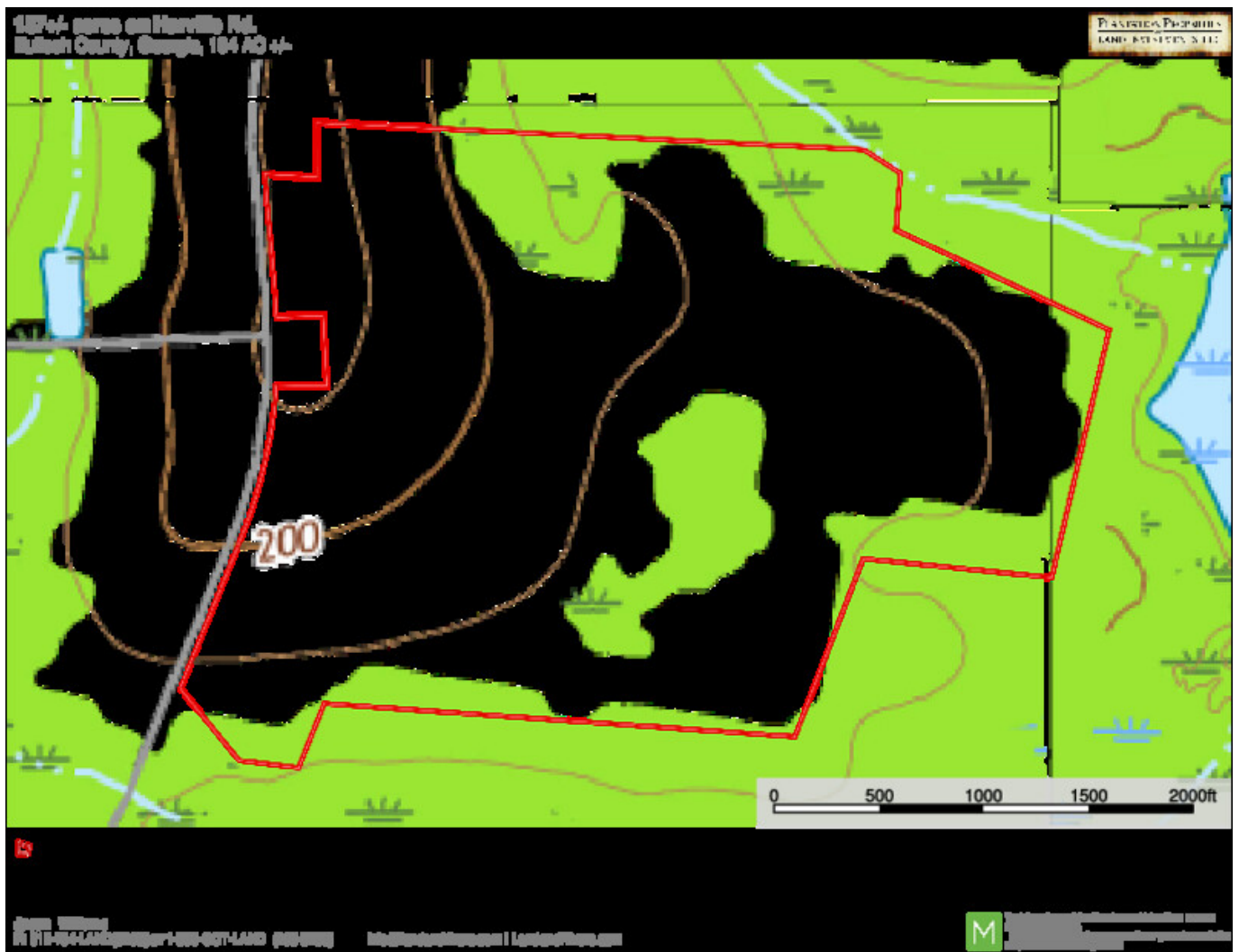

## Divided Aerial

# Harville Road

Published on Plantation Properties & Land Investments, LLC (<https://landanddrivers.com>)

Harville Rd. - Tracts 2-5  
Bulloch County, Georgia, 157 AC +/-

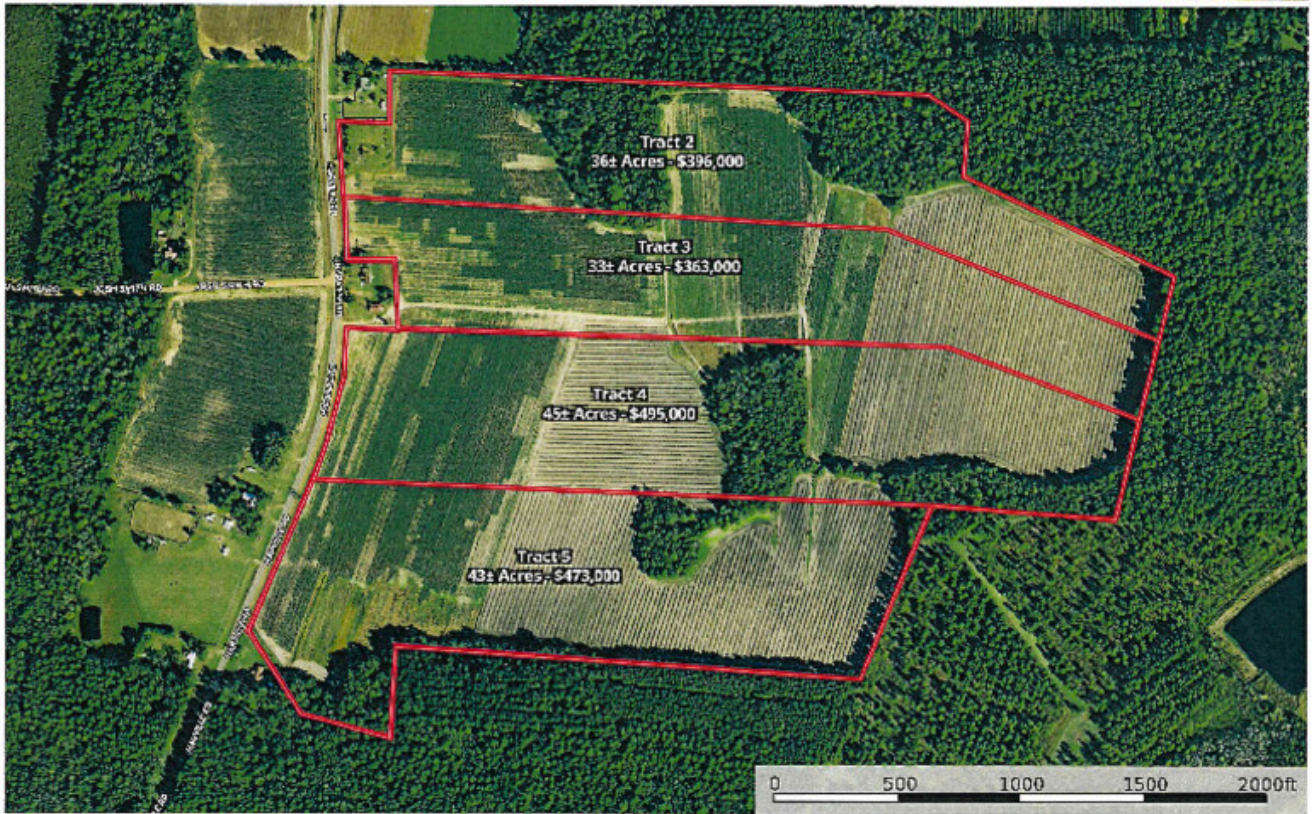

Drivby

Jason Williams  
P: 912-764-4400 (2LS) | 6-1-800-221-4LAND (4BBS-6263) | [jnw@landanddrivers.com](mailto:jnw@landanddrivers.com) | [landanddrivers.com](https://landanddrivers.com)



Source URL: <https://landanddrivers.com/property/harville-road>