

## Buckeye Road Tract 1

Published on Plantation Properties & Land Investments, LLC (<https://landanddrivers.com>)

---



## Buckeye Road Tract 1

Buckeye Road Tract 1 is 12± acres located at the intersection of Buckeye Road and Robert Plummer Road, in the northeast portion of Laurens County. This large home site has frontage on two paved roads and will make an ideal place for a home in the country. It is approximately a 15 minute drive to downtown Dublin and in close proximity to the Oconee river. Come take a look at this great home site with plenty of elbow room. **\*\*Owner financing is available.\*\***



**Price:** \$60,000

**Property Type:** Land

**Status:** Sold

**Street/Address:** Buckeye Road

**City:** East Dublin

**State:** Georgia

**Zip code:** 31027

**County:** laurens

**Acreage:** 12

**Per Acre Price:** \$5,000.00

**Phone Number:** (478) 279-2148

**Email:** [michael@landanddrivers.com](mailto:michael@landanddrivers.com)

**Google Maps link:** [View Larger Map](#)

## Aerial Map

# Buckeye Road Tract 1

Published on Plantation Properties & Land Investments, LLC (<https://landanddrivers.com>)

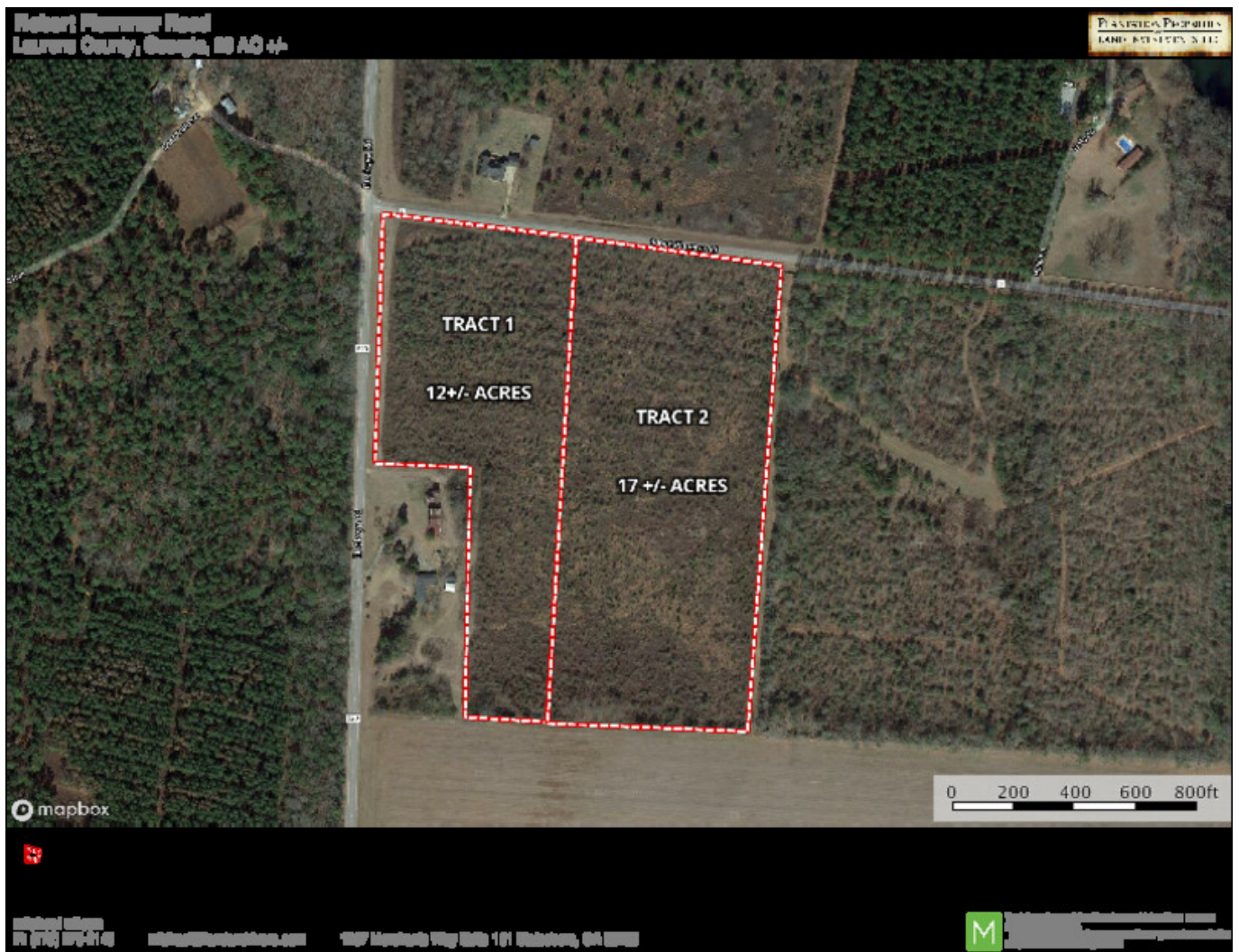

Source URL: <https://landanddrivers.com/property/buckeye-road-tract-1>