

## Buckeye Road Tract 2

Published on Plantation Properties & Land Investments, LLC (<https://landandrivers.com>)

---



## Buckeye Road Tract 2

Buckeye Road Tract 2 is 17± acres located on Robert Plummer Road in northeast Laurens County. The property has ample frontage along a paved county road and will make a great home site or small recreational tract. This property is located approximately 15 minutes from Dublin and all it has to offer. Please give us a call to see this great home site with plenty of elbow room. \*\*Owner financing is available.\*\*



**Price:** \$85,000

**Property Type:** Land

**Status:** Sold

**Street/Address:** Robert Plummer Road

**City:** East Dublin

**State:** Georgia

**Zip code:** 31027

**County:** laurens

**Acreage:** 17

**Per Acre Price:** \$5,000.00

**Phone Number:** (478) 279-2148

**Email:** [michael@landandrivers.com](mailto:michael@landandrivers.com)

**Google Maps link:** [View Larger Map](#)

## Aerial Map

# Buckeye Road Tract 2

Published on Plantation Properties & Land Investments, LLC (<https://landanddrivers.com>)

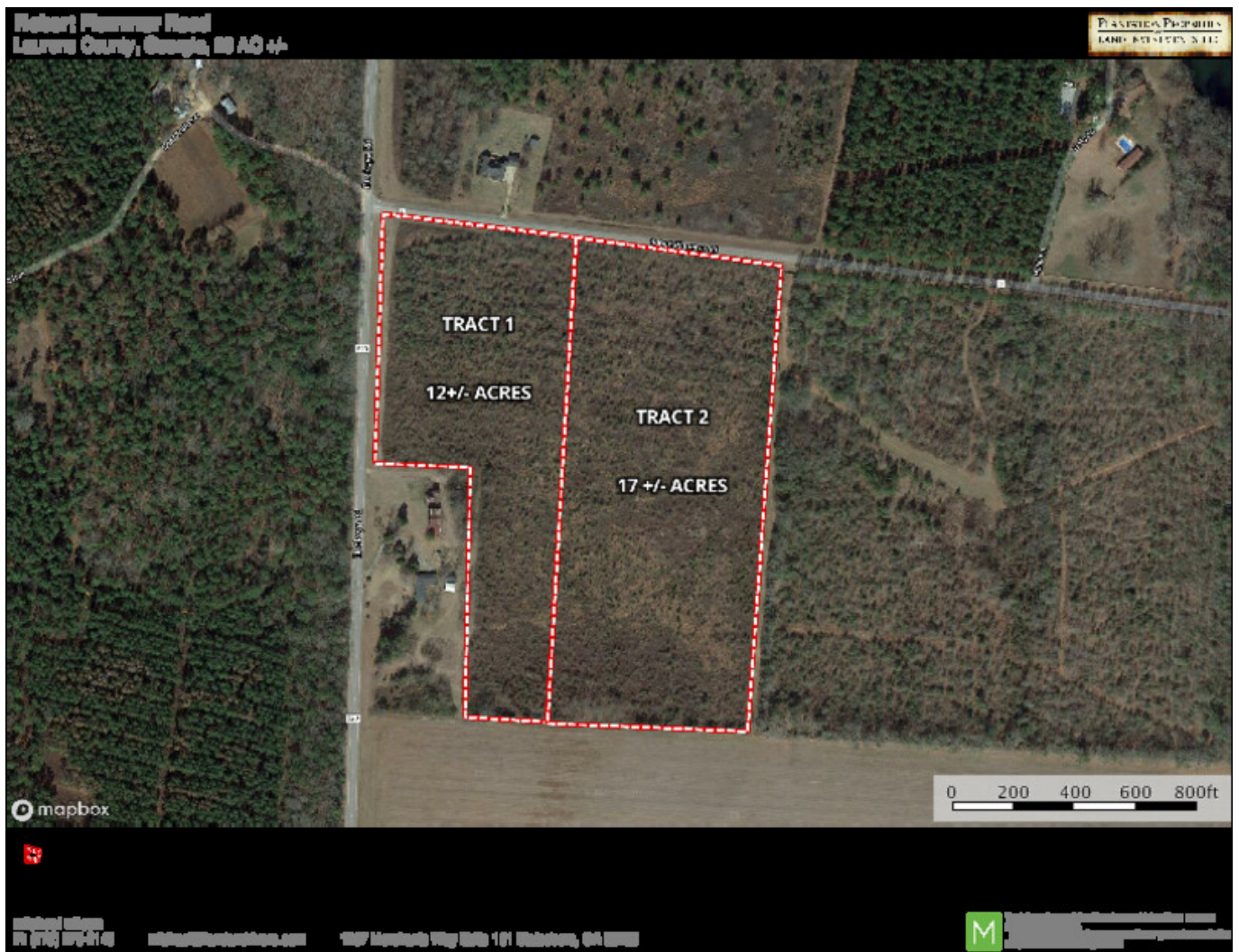

Source URL: <https://landanddrivers.com/property/buckeye-road-tract-2>