



## **Lawrence Church Road**

Lawrence Church Rd. is a 133± acre property located in Southern Bulloch Co. The tract is made up of a mixture of hardwoods and pines with good roads throughout the majority of the property; making it an ideal place for hunting, ATV riding, or a future home site. Located about 40 minutes away from Savannah and about 20 minutes from Statesboro. Whether you're looking for a recreational tract or a place to call home this property is ready for you! Call Jason Williams today to see this property! 912.764.LAND(5263)



**Price:** \$519,000

**Property Type:** Land

**Status:** Sold

**Street/Address:** Lawrence Church Rd

**City:** Pembroke

**State:** Georgia

**Zip code:** 31321

**County:** bulloch

**Acreage:** 133

**Per Acre Price:** \$3,900.00

**Phone Number:** 912.764.LAND(5263)

**Email:** [info@LandandRivers.com](mailto:info@LandandRivers.com)

**Google Maps link:** [View Larger Map](#)

# Lawrence Church Road

Published on Plantation Properties & Land Investments, LLC (<https://landandrivers.com>)

---

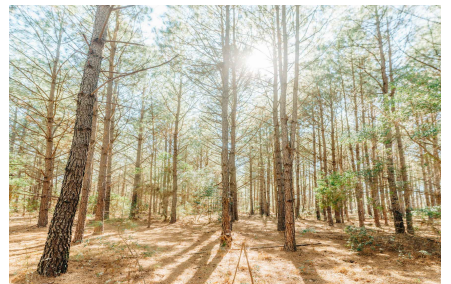
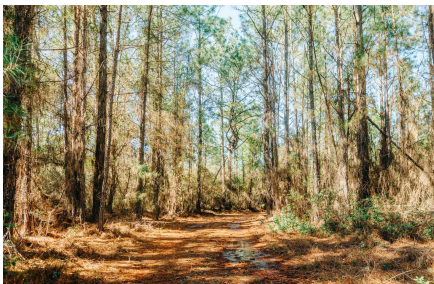
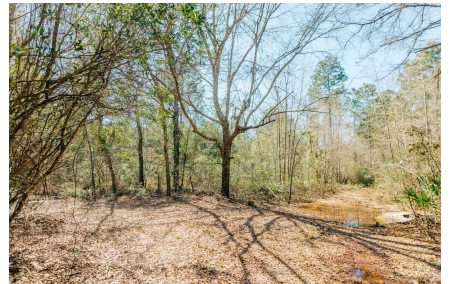
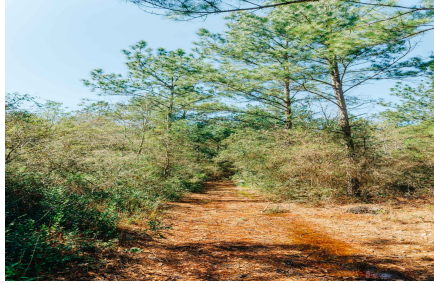
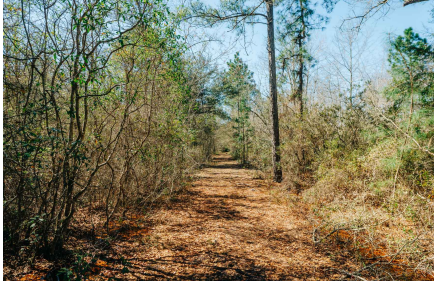
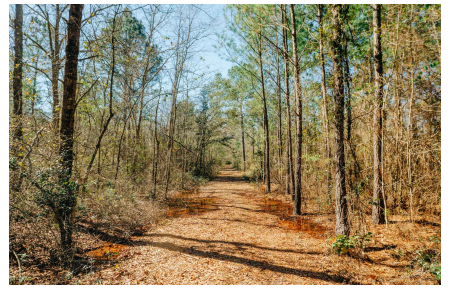

## Aerial Map

# Lawrence Church Road

Published on Plantation Properties & Land Investments, LLC (<https://landanddrivers.com>)

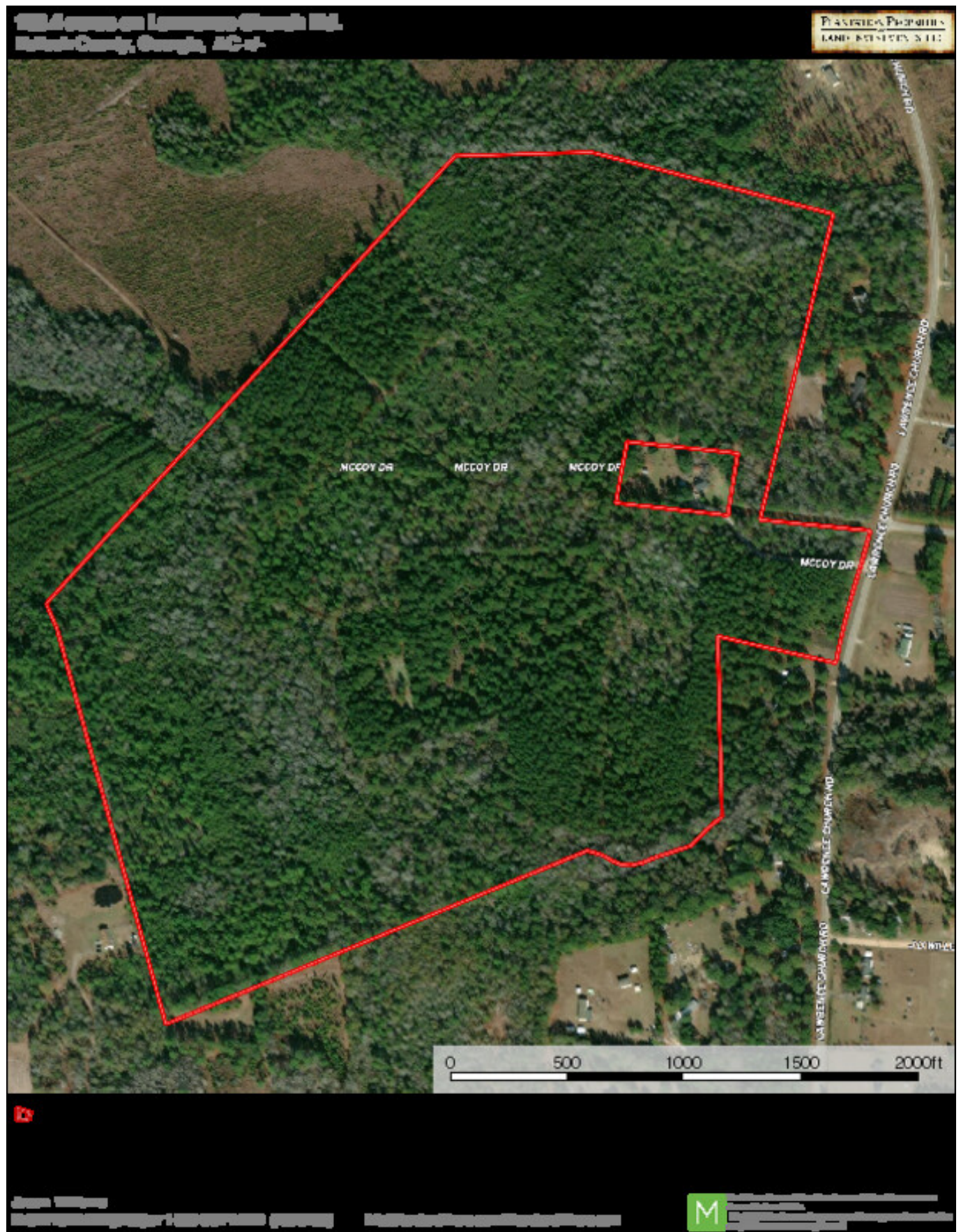

Topo map

# Lawrence Church Road

Published on Plantation Properties & Land Investments, LLC (<https://landandrivers.com>)

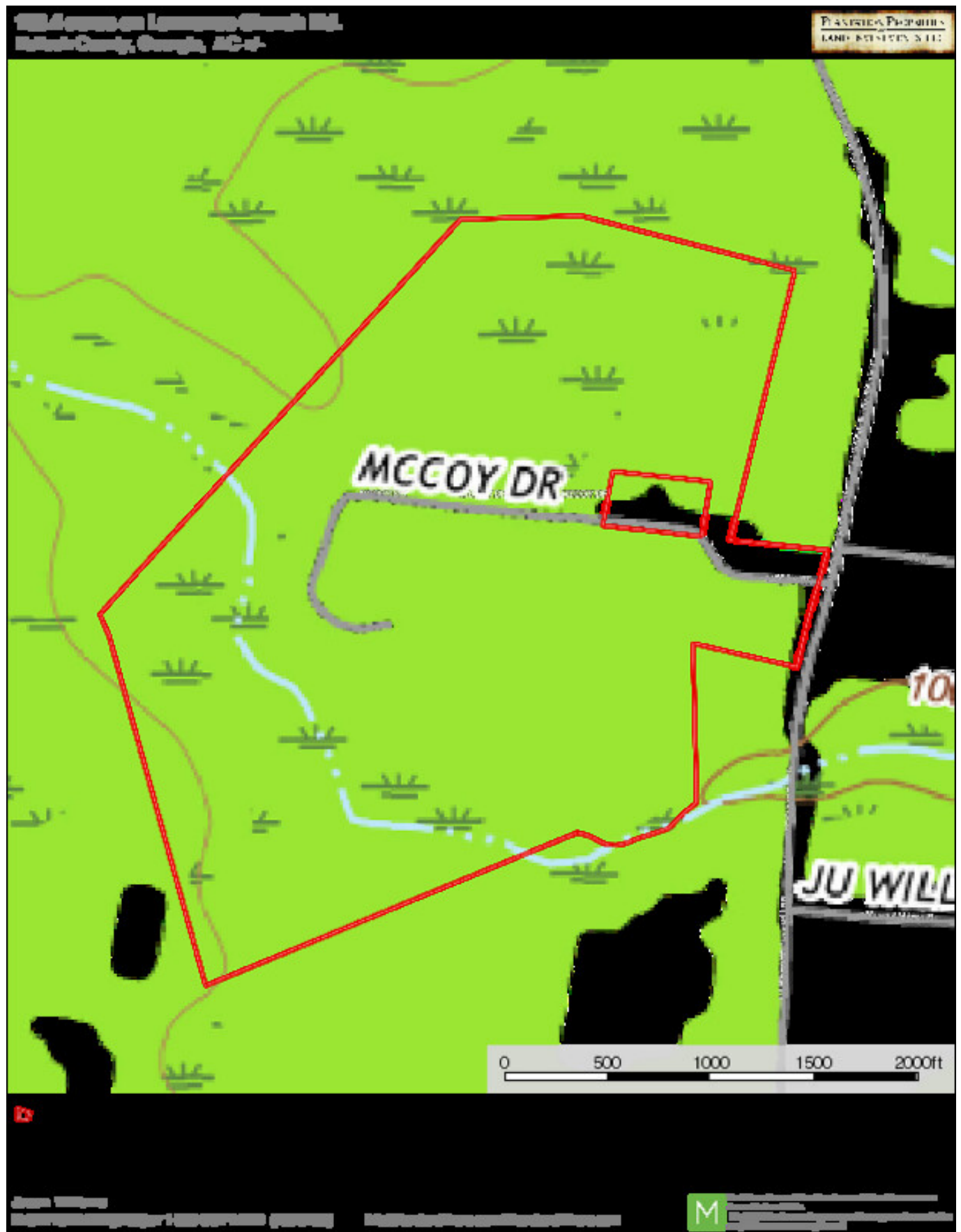

## Location Map

# Lawrence Church Road

Published on Plantation Properties & Land Investments, LLC (<https://landanddrivers.com>)



Source URL: <https://landanddrivers.com/property/lawrence-church-road>