



## **indian bluff landing-2**

This property is second to none in beauty and wildlife, and rich with history. A true sportsman and nature lover's dream come true. Truly one of a kind, a peaceful setting on the 60 foot bluff over looking the ancient and enticing Ogeechee River sits this well preserved cypress and heart pine home, rolled on logs to this site in the 60's from its original location, the Old Louisville Road. The original home was spared by the feared General Sherman's Right Wing thanks to the brave woman of the home that dared stand up to his mighty forces on the famous "March to the Sea".

This property is rich in Native American Indian relics, representing the history and beauty of the past. Relax and go back in time while watching the sun set from the front porch over looking the river while the elusive white tailed deer and turkeys feed in their safe haven. Experience it for yourself. It is waiting for you.



**Price:** \$315,000

**Property Type:** Residential

**Status:** Sold

**Street/Address:** 6228 old louisville road

**City:** egypt

**State:** Georgia

**Zip code:** 31312

**County:** effingham

**Acreage:** 9

**Per Acre Price:** \$0.00

**Phone Number:**

**Email:**

**Google Maps link:** [View Larger Map](#)

## indian bluff landing-2

Published on Plantation Properties & Land Investments, LLC (<https://landandrivers.com>)

---

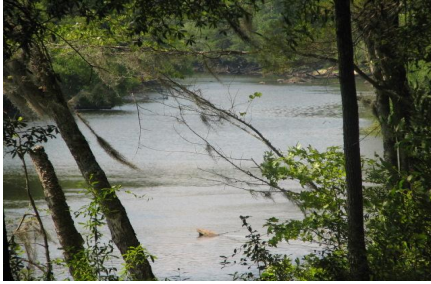

Source URL: <https://landandrivers.com/property/indian-bluff-landing-2>