

## Pebble Hill

Published on Plantation Properties & Land Investments, LLC (<https://landanddrivers.com>)

---



## Pebble Hill

Pebble Hill is 40+/- acres located in eastern Baldwin County. This property is timbered in natural hardwood timber. It has paved road frontage along Pebble Hill Road. County water is located along the road frontage. This property will serve as a great site for a home or as a recreational tract. Deer sign can be found throughout the property. The many oaks provide an abundance of hard mast. It is conveniently located outside of Milledgeville and very close to Lake Sinclair. Power is located along the road and would be easy to establish on the property. Give us a call today to schedule your showing.



**Price:** \$162,000

**Property Type:** Land

**Status:** Sold

**Street/Address:** 110 Pebble Hill Road

**City:** Milledgeville

**State:** Georgia

**Zip code:** 31061

**County:** baldwin

**Acreage:** 40

**Per Acre Price:** \$4,050.00

**Phone Number:** (478) 279-2148

**Email:** [michael@landanddrivers.com](mailto:michael@landanddrivers.com)

**Google Maps link:** [View Larger Map](#)

## Pebble Hill

Published on Plantation Properties & Land Investments, LLC (<https://landandrivers.com>)

---



## Aerial Map

# Pebble Hill

Published on Plantation Properties & Land Investments, LLC (<https://landanddrivers.com>)

## Pebble Hill

Baldwin County, Georgia, 40.06 AC +/-

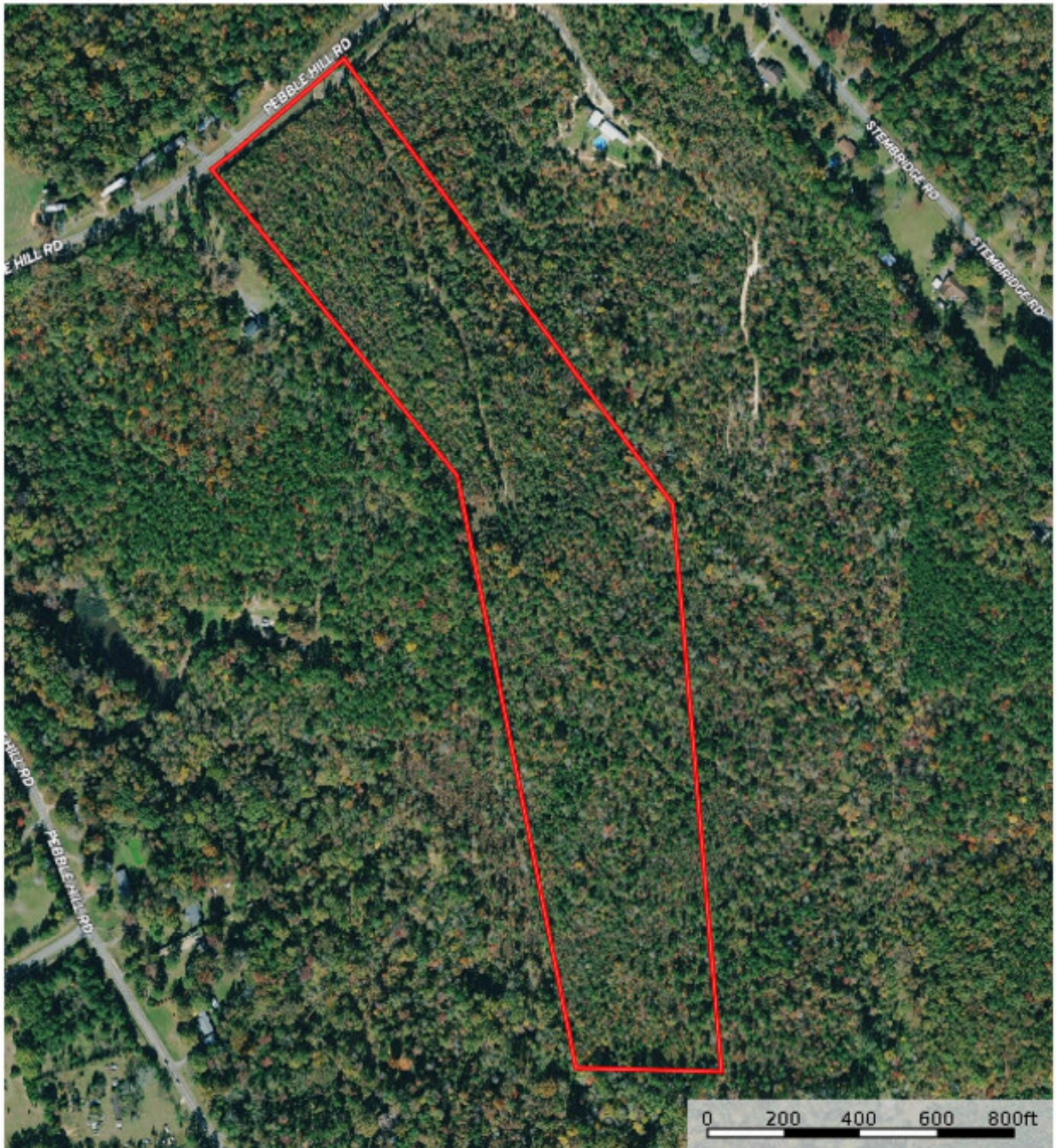

michael wilson

P: (478) 734-1488

[michael@landanddrivers.com](mailto:michael@landanddrivers.com)

1207 Merchants Way Suite 101



This information was not verified by Land and Drivers. It is provided as a service to our clients and is not intended to be used as a basis for any investment decision.

Source URL: <https://landanddrivers.com/property/pebble-hill>