



## Lane Farm

Lane Farm is a beautiful 27± acre farm located south of Millen, GA off Old Savannah Hwy on Lane Road. This property features a home, shop, pole barn and fenced pastures. The land is mostly open pasture land with some trees scattered about. The pastures are fenced with working pins. A wonderful multi-use property! This tract would be a great property for a mini cattle farm or for horses. The brick home has 3bedrooms, 2baths and an attached double carport. The shop has 3 open bays and an enclosed end. The pole barn makes for great hay or equipment storage. The pastures are currently rented. This farm will make a nice home place, recreational tract, weekend get-a-way and/or investment opportunity. Only a little over an hour from Augusta or Savannah, GA and only 30 min from Statesboro, GA. Call Today to view this property 912.764.LAND(5263)



**Price:** \$150,000

**Property Type:** Residential

**Status:** Sold

**Street/Address:** 3805 Lane Road

**City:** millen

**State:** Georgia

**Zip code:** 30442

**County:** jenkins

**Acreage:** 27

**Per Acre Price:** \$0.00

**Phone Number:** 912.764.LAND(5263)

**Email:** [info@landanddrivers.com](mailto:info@landanddrivers.com)

**Google Maps link:** [View Larger Map](#)

# Lane Farm

Published on Plantation Properties & Land Investments, LLC (<https://landandrivers.com>)

---



## Aerial

# Lane Farm

Published on Plantation Properties & Land Investments, LLC (<https://landanddrivers.com>)

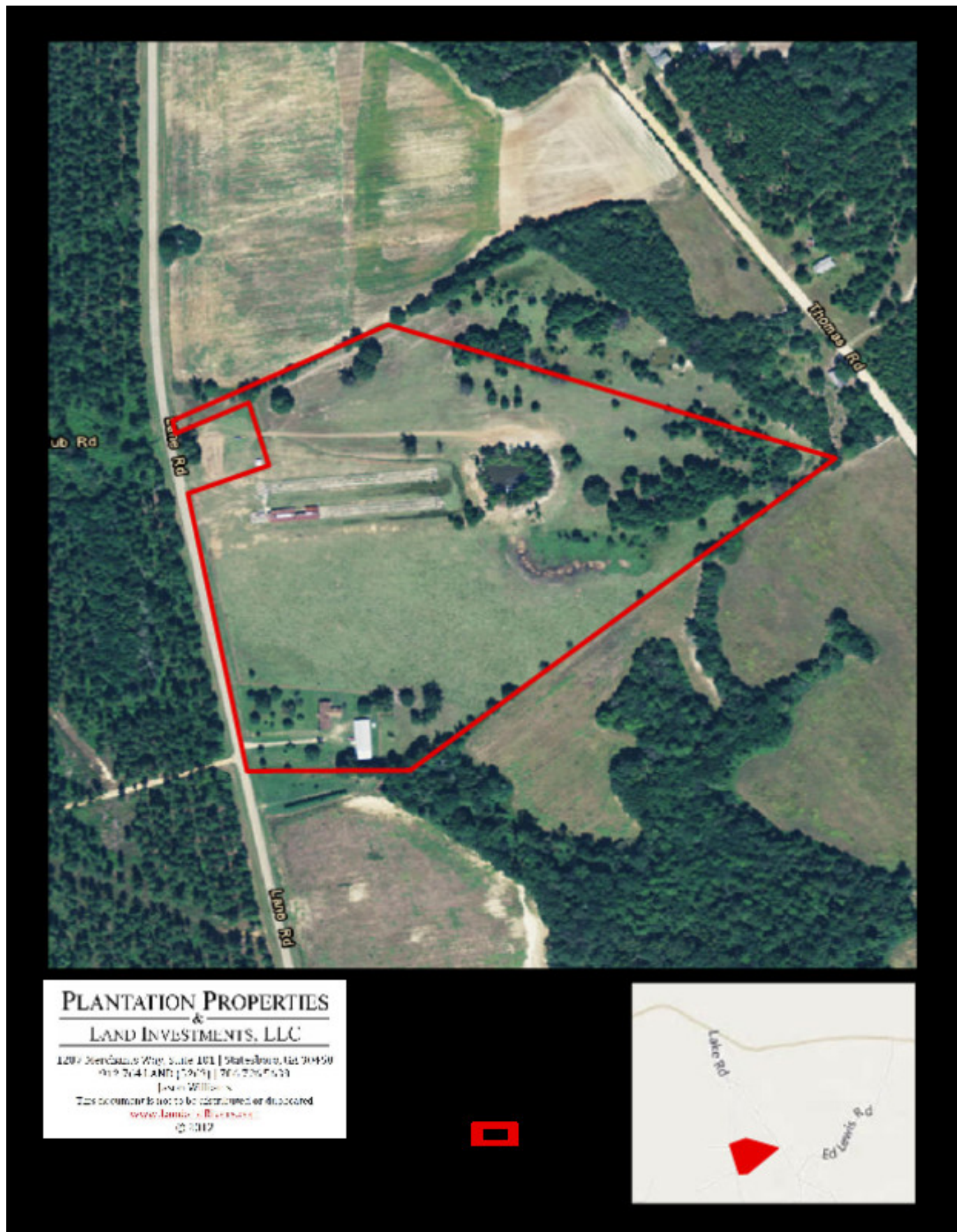

## Location

# Lane Farm

Published on Plantation Properties & Land Investments, LLC (<https://landanddrivers.com>)

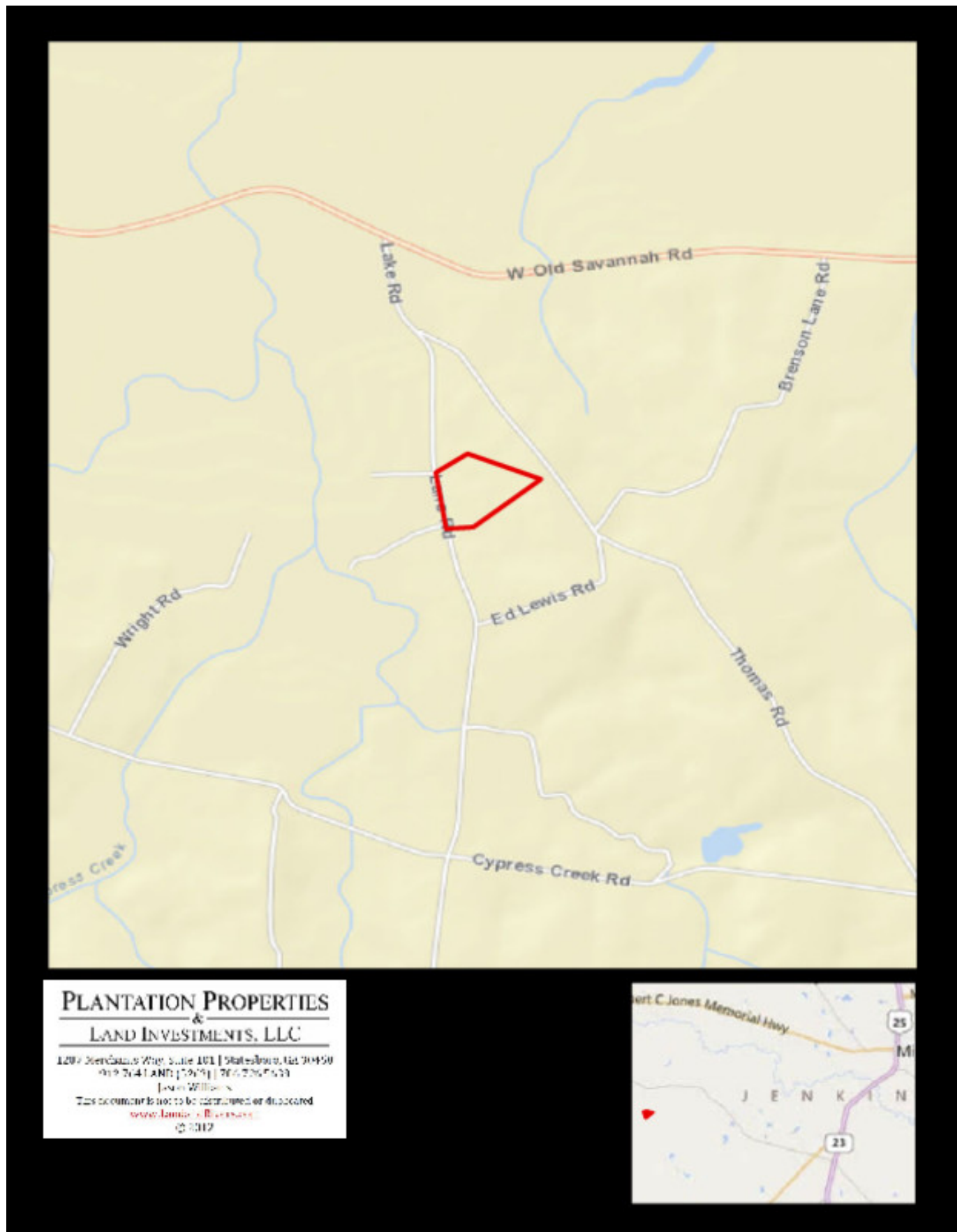

Source URL: <https://landanddrivers.com/property/lane-farm>