



Alec Dr

This beautiful retreat property is located in a small community on the Savannah River close to Gerard Georgia in Burke County. There is a private boat ramp for only the community to use. The fishing on this part of the river is phenomenal. Stripers, red breast, bream, bass and catfish to name a few. The 10.87 ac lot is comprised of mostly lowland but there are several spots that would make a beautiful house/cabin site with a high bluff behind you and a beautiful river swamp to gaze into. There are lots of hardwoods on this tract and it also abuts Yuchi WMA which is a very under utilized public hunting property. Your property would allow you to access parts of the WMA that no one else can get to. Call Adam Lee to set up your private tour.

Alec Dr
Burke County, Georgia, 10.87 AC +/-

PLANTATION PROPERTIES
LAND INVESTMENTS, LLC

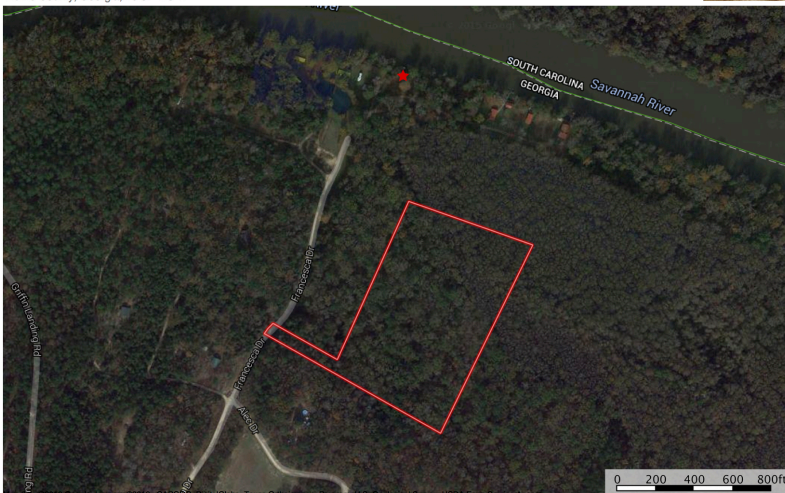

ADAM LEE
P: 803-603-6600 www.LandandDrivers.com

M The information contained herein was obtained from sources deemed to be reliable. MapRight Services makes no warranties or representations as to the accuracy or completeness of the information contained herein. 04/2022 ©2022 MapRight.com

Price: \$25,000
Property Type: Land
Status: Sold
Street/Address: Alec Dr.
City: Girard
State: Georgia
Zip code: 30426
County: burke
Acreage: 11
Per Acre Price: \$0.00
Phone Number: 8036036600
Email: adamlee@landanddrivers.com
Google Maps link: [View Larger Map](#)

Google map

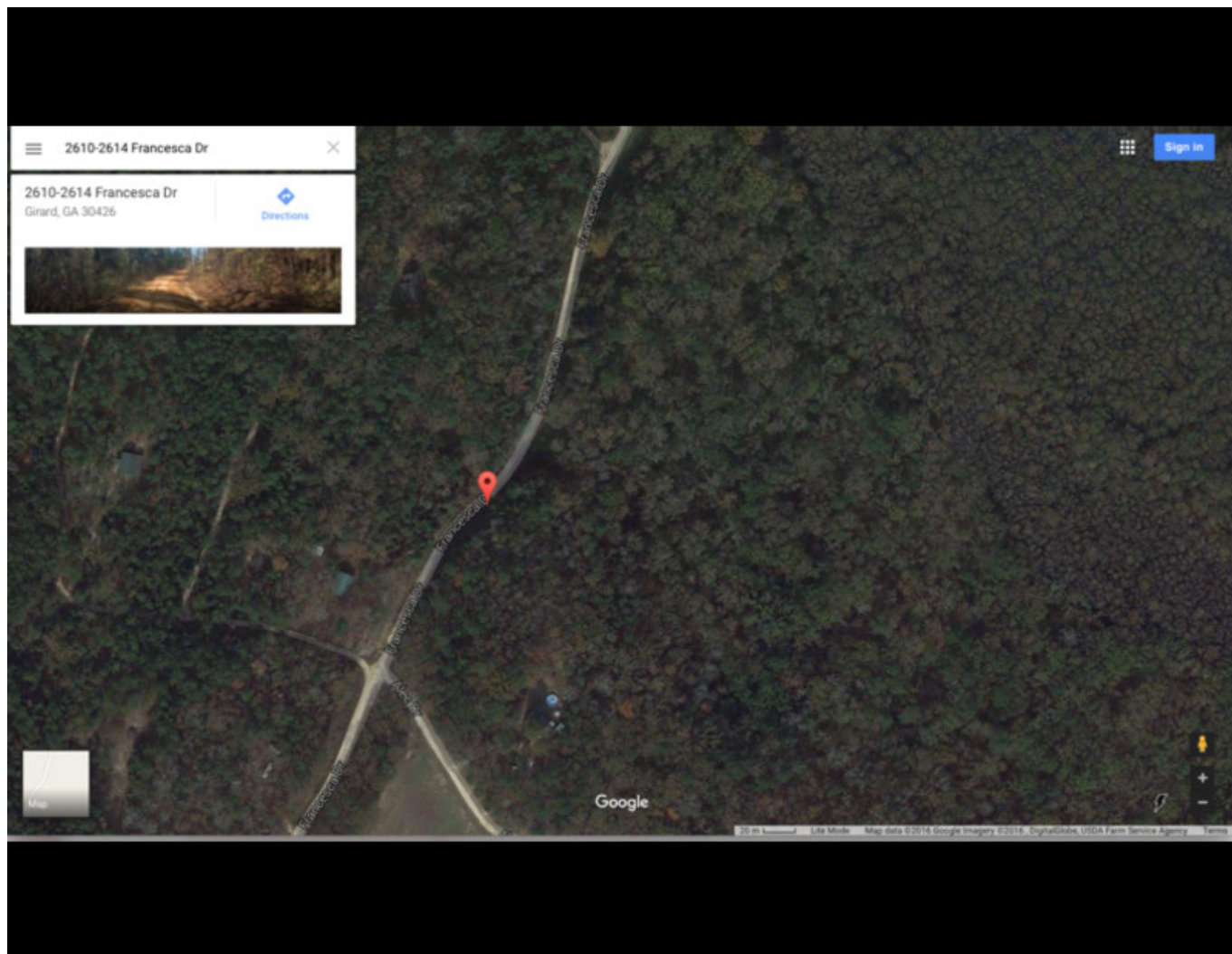

Map right

Alec Dr

Published on Plantation Properties & Land Investments, LLC (<https://landanddrivers.com>)

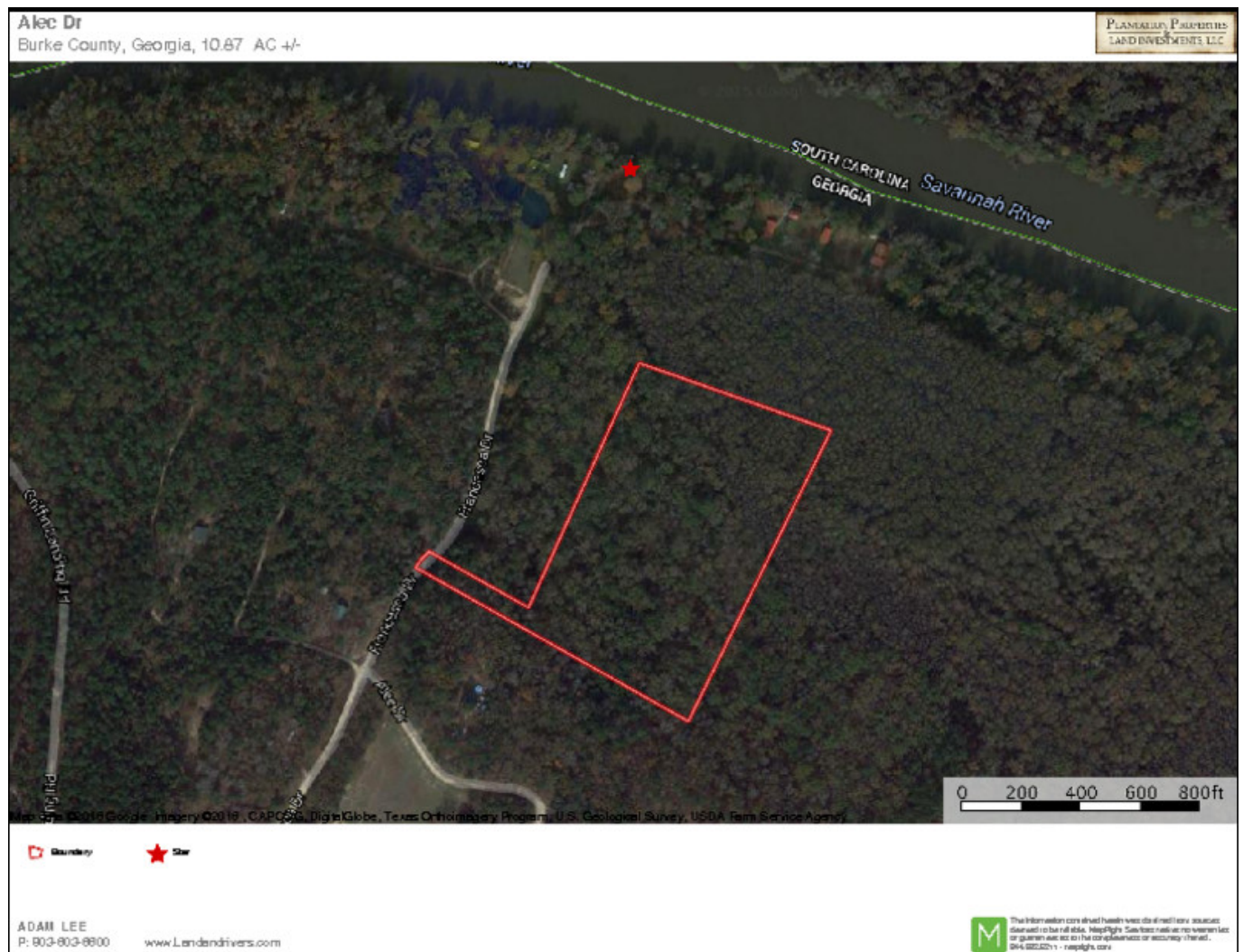

Source URL: <https://landanddrivers.com/property/alec-dr>