

## Steele Creek Tract

Published on Plantation Properties & Land Investments, LLC (<https://landandrivers.com>)

---



## Steele Creek Tract

The Steele Creek tract is a hunter's dream. This property is loaded with deer, turkey, quail and other small game. There are two wet weather creeks on this property allowing for multiple pond sites. There is paved road frontage on Old Davisboro Rd and multiple house/cabin sites. This property is priced to move. Call Adam Lee at 803-603-6600 to set up your private tour.



**Price:** \$189,600

**Property Type:** Land

**Status:** Sold

**Street/Address:** Old Davisboro Rd

**City:** Davisboro

**State:** Georgia

**Zip code:** 31018

**County:** washington

**Acreage:** 158

**Per Acre Price:** \$1,200.00

**Phone Number:** 803-603-6600

**Email:** [adamlee@landandrivers.com](mailto:adamlee@landandrivers.com)

**Google Maps link:** [View Larger Map](#)

## Steele Creek Tract

Published on Plantation Properties & Land Investments, LLC (<https://landanddrivers.com>)

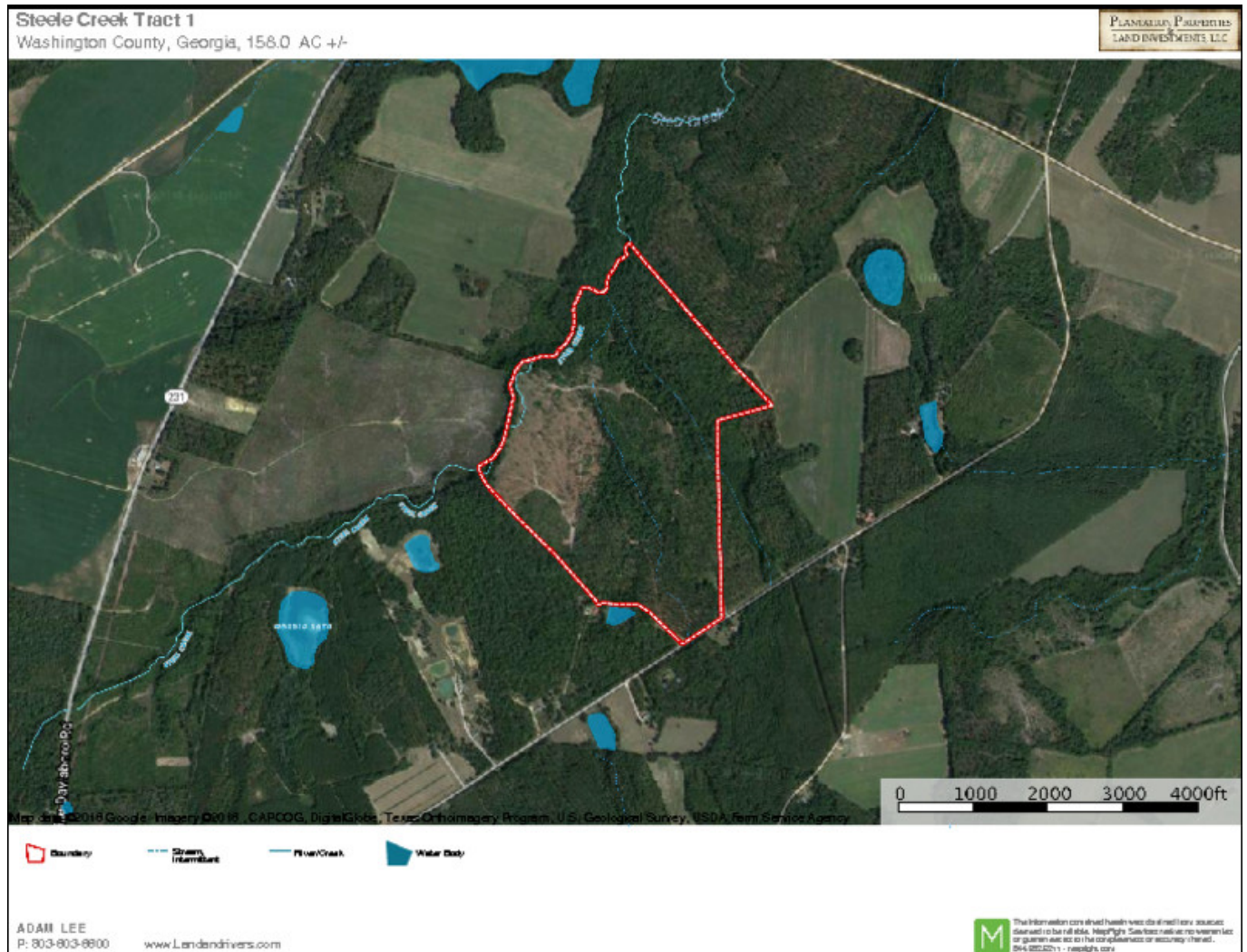

Source URL: <https://landanddrivers.com/property/steele-creek-tract>