Pleasant Hill Farm - Tract 3

Pleasant Hill Farm Tract 3 is a 37±acre property in Bulloch County, GA. Located on Pleasant Hill Rd in Portal, GA this tract features cultivated land, a pond, cutover land, and paved road frontage. There is approximately 14±acs of cultivated land which is currently being leased to a local farmer. Tract 3 also features a 5±acre pond. All of the timber has been cut on the property roughly 4 years ago and has not been replanted. More acreage is available! Perfect investment for any buyer. You can easily make this place your new home, weekend retreat, or venture property. Enjoy hunting, farming, fishing, camping, and much more all on your own property. Call today for more information or to view this great property. 912.764.5263

Price: $110,000
Property Type: Land
Status: Sold
Street/Address: Pleasant Hill Rd
City: Portal
State: Georgia
Zip code: 30450
County: bulloch
Acreage: 37
Per Acre Price: $0.00
Phone Number: 912.764.LAND(5263)
Email: info@landandrivers.com
Google Maps link: View Larger Map

37 acres Aerial Map

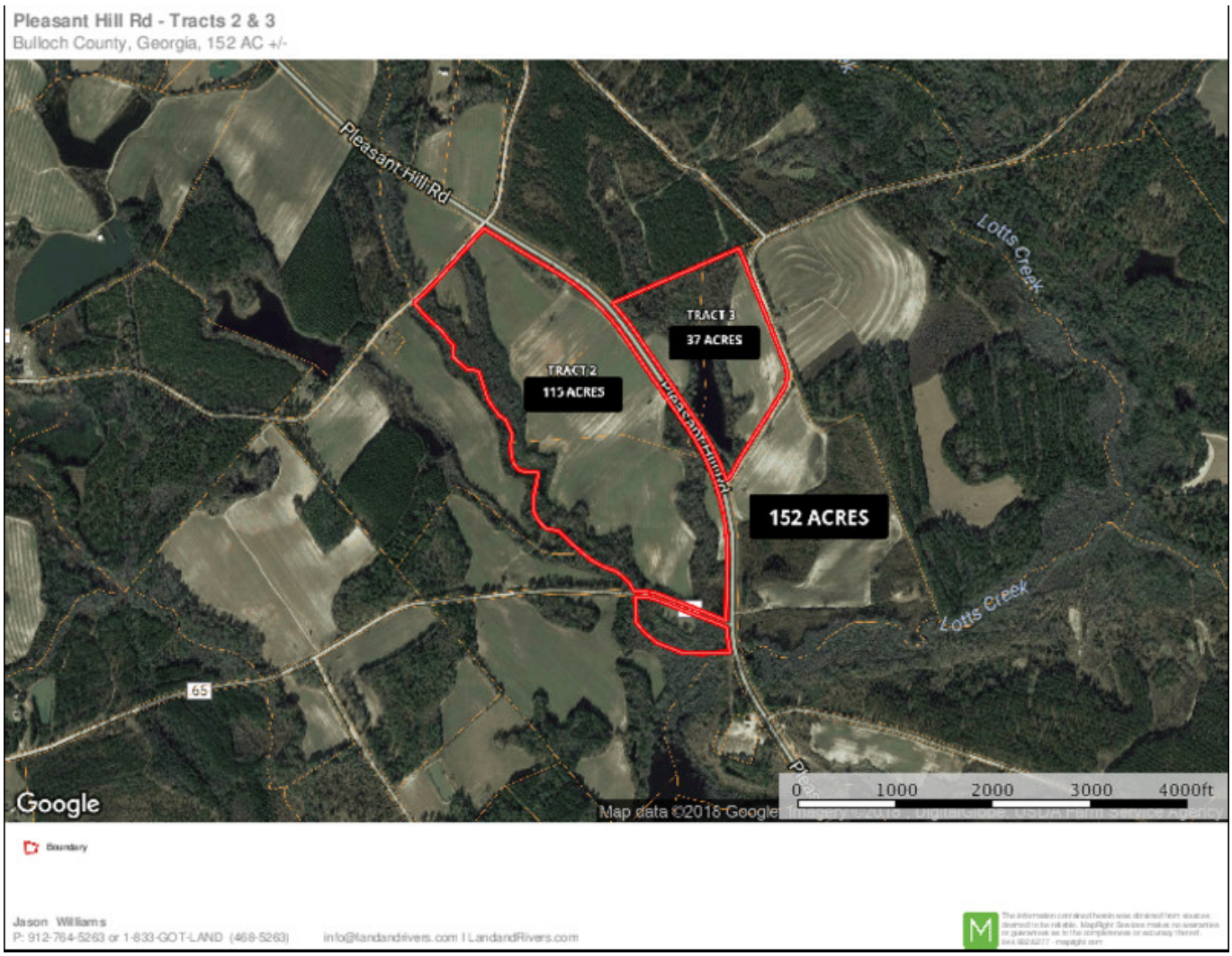

Source URL: https://landandrivers.com/property/pleasant-hill-farm-tract-3