PLANTATION PROPERTIES
&
LAND INVESTMENTS, LLC

Hall Ridge

Hall Ridge is 100 +/- acres located in southern Laurens county. The property has frontage along a paved, county road in a rural area. The tract is made up of a series of ridges and bottoms that give it a very nice roll. In the center of the property is a ridge that is unusually high for this areas of the county and gives a great view over the bottoms below. The tmber on the tract was recently harvested leaving a blank canvas for its new owner. Pine plantations or pasture conversion would be possible across the majority of the tract. Game is abundant in the area, and this property is no exception. Please give us a call to see this great property at a great price.

Price: $120,840
Property Type: Land
Status: Sold
Street/Address: Greg Couey Road
City: Dublin
State: Georgia
Zip code: 31021
County: laurens
Acreage: 100
Per Acre Price: $1,200.00
Phone Number: (478) 279-2148
Email: michael@landandrivers.com
Google Maps link: View Larger Map

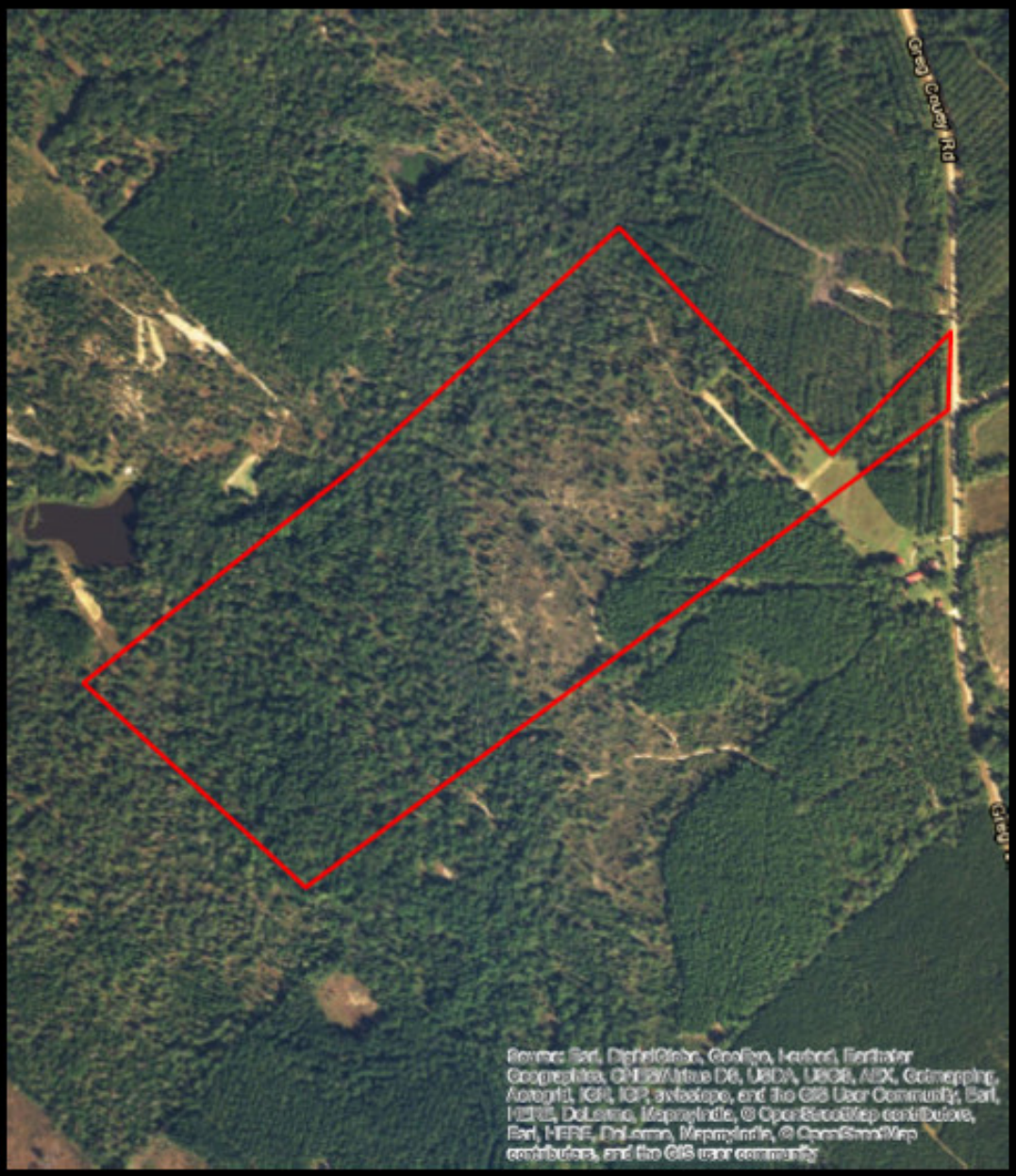

PLANTATION PROPERTIES
&
LAND INVESTMENTS, LLC

1207 Merchants Way, Suite 101 | Statesboro, GA 30458
912.764.4452 | 478.279.2148
Vincent Wilson
Vincent.Wilson@landandrivers.com
www.landandrivers.com
© 2013

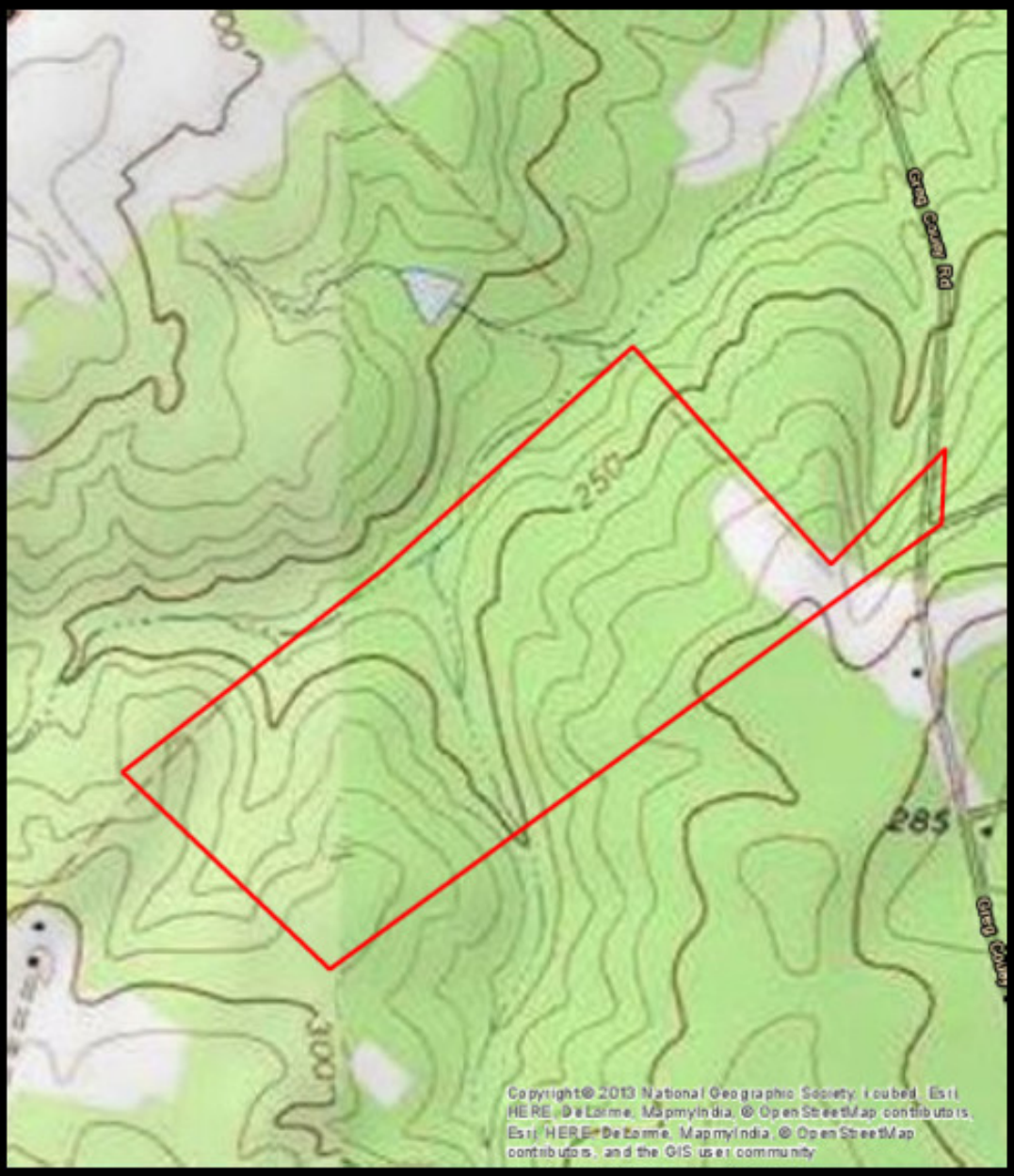

PLANTATION PROPERTIES
&
LAND INVESTMENTS, LLC

© 2013

Source URL: https://landandrivers.com/property/hall-ridge