



Ennis School Road

This property located in southern Screven County would make a great homesite with all the advantages of living on the farm. The property has a small road going through the middle of the tract with pines and hardwood covering the property. There is a new survey done in the last couple of months and all property lines are clearly marked. Just a short drive from Effingham County and Statesboro call today to see this nice property.



Price: \$27,500

Property Type: Land

Status: Sold

Street/Address:

City: Sylvania

State: Georgia

Zip code: 30467

County: screven

Acreage: 10

Per Acre Price: \$2,750.00

Phone Number: 912-978-0890

Email: jforehand@landanddrivers.com

Google Maps link: [View Larger Map](#)

Ennis School Road

Published on Plantation Properties & Land Investments, LLC (<https://landanddrivers.com>)

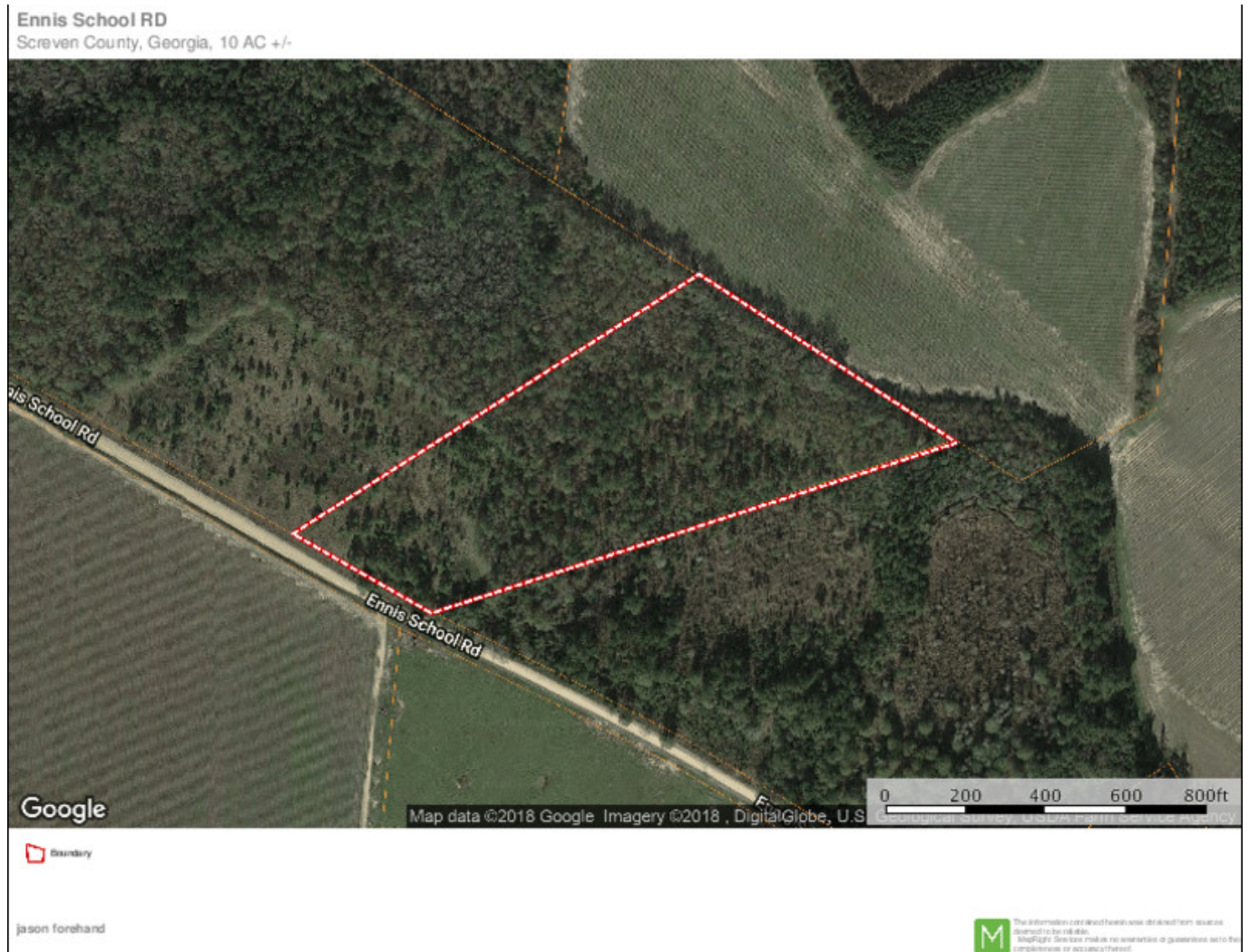

Source URL: <https://landanddrivers.com/property/ennis-school-road>