# Long Bridge Road

Telfair County, Georgia, 128.52 AC +/-

PLANTATION PROPERTIES & LAND INVESTMENTS, LLC

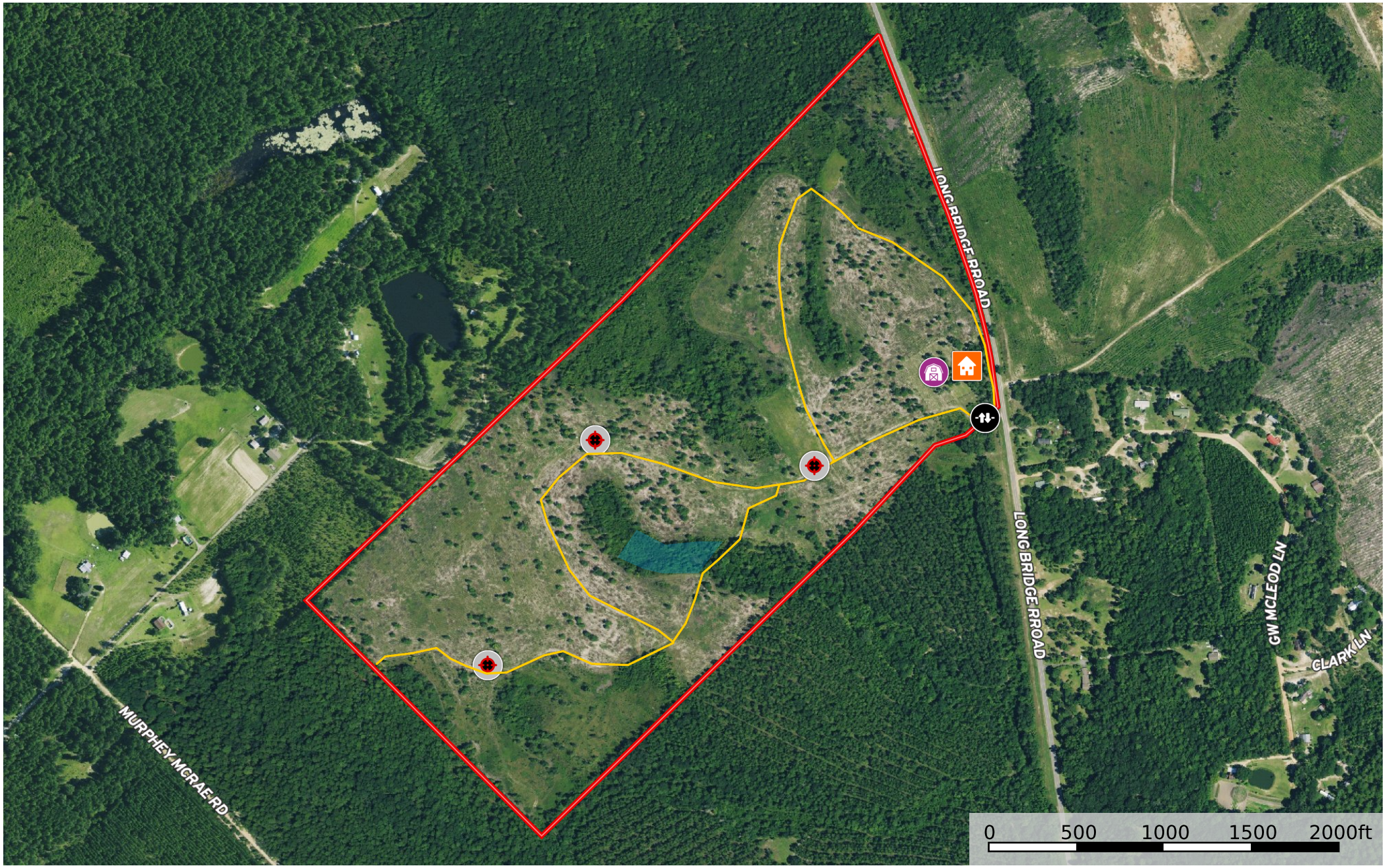


Barn | House | Gate | Blind | Boundary | Pond / Tank | Primary Road

**michael wilson**
P: (478) 279-2148 michael@landandrivers.com 1207 Merchants Way Suite 101 Statesboro, GA 30458

The information contained herein was obtained from sources deemed to be reliable.
MapRight Services makes no warranties or guarantees as to the completeness or accuracy thereof.