132

Robert F. Ray

Pd. 12/132 1:00PM May 9, 1996

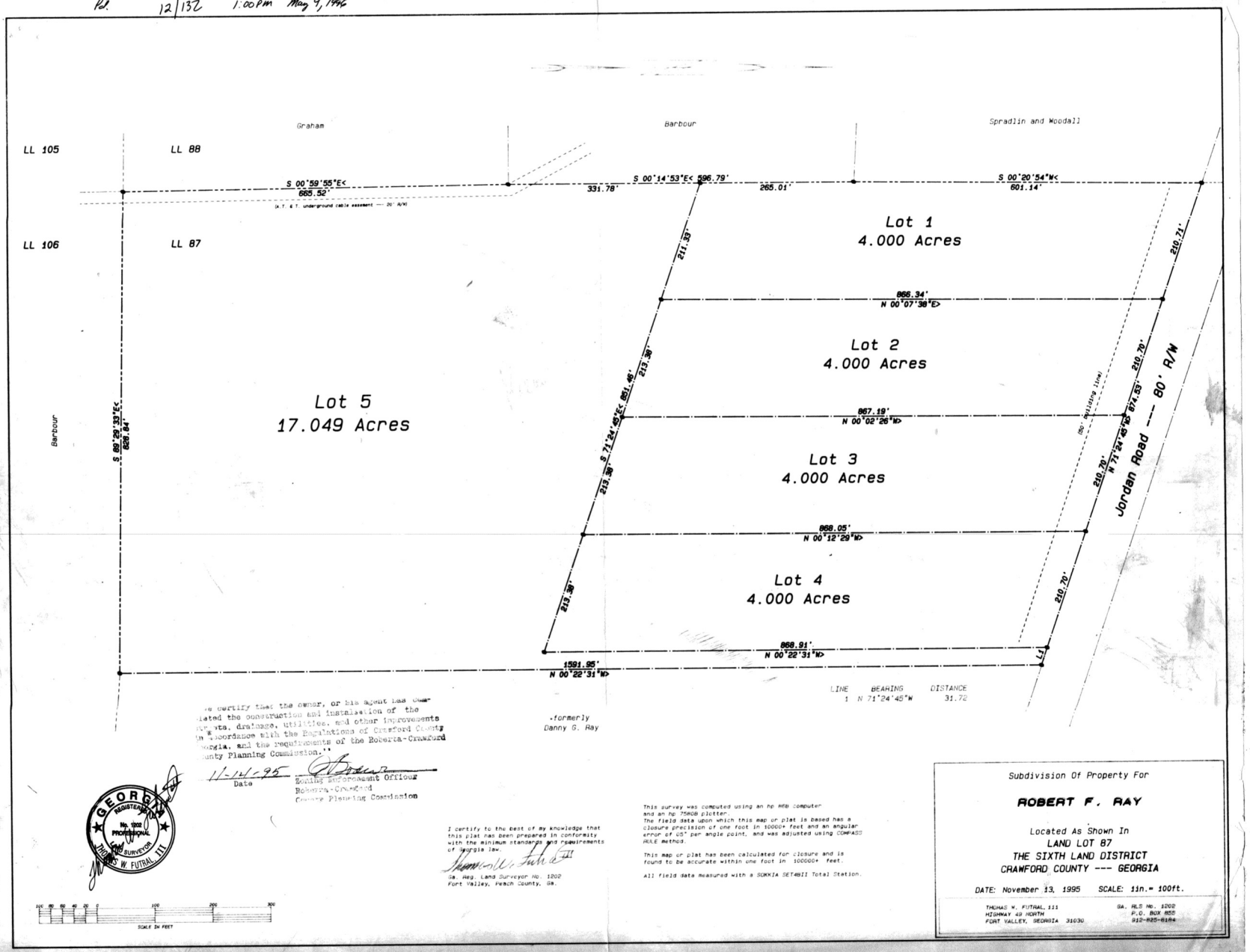

"We certify that the owner, or his agent has completed the construction and installation of the streets, drainage, utilities, and other improvements in accordance with the Regulations of Crawford County Georgia, and the requirements of the Roberta-Crawford County Planning Commission."

11-14-95
Date

Zoning Enforcement Officer
Roberta-Crawford
County Planning Commission

I certify to the best of my knowledge that this plat has been prepared in conformity with the minimum standards and requirements of Georgia law.

Ga. Reg. Land Surveyor No. 1202
Fort Valley, Peach County, Ga.

This survey was computed using an hp R6B computer and an hp 7580B plotter.
The field data upon which this map or plat is based has a closure precision of one foot in 10000+ feet and an angular error of 05" per angle point, and was adjusted using COMPASS RULE method.

This map or plat has been calculated for closure and is found to be accurate within one foot in 100000+ feet.

All field data measured with a SOKKIA SET4BII Total Station.

Subdivision Of Property For

ROBERT F. RAY

Located As Shown In
LAND LOT 87
THE SIXTH LAND DISTRICT
CRAWFORD COUNTY --- GEORGIA

DATE: November 13, 1995 SCALE: 1in.= 100ft.

THOMAS W. FUTRAL, III
HIGHWAY 49 NORTH
FORT VALLEY, GEORGIA 31030

GA. RLS No. 1202
P.O. BOX 855
912-825-8184

Received May 9, 1996 (1:00 PM) Denise Giles deputy