

## Jason Williams

---

**From:** Jody Wilson [JAW@nctv.com]  
**Sent:** Wednesday, January 09, 2019 11:30 AM  
**To:** Jason Williams  
**Subject:** Re: 400+/- acs Brinson Pond Rd. Burke Co.  
**Attachments:** JASON WILLIAMS BRINSON.bmp

Jason,

I mapped in three pivots with combined acreage of 318 acres. I believe we can pick up an additional 25 or so acres if we use a corner machine of the larger (full circle) pivot.

I would need to see the land to make sure of the elevation and if the woodland can be removed. this gives us a starting point but majority of the land can be irrigated.

let me know what you think???

thanks

Jody

On 12/27/2018 12:45 PM, Jason Williams wrote:

Good Afternoon,

Jason asked me to send over this map for a property he has listed for sale. He wanted to know if you could make a map of where the potential pivots could go.

Thanks,  
Jessica Brannen



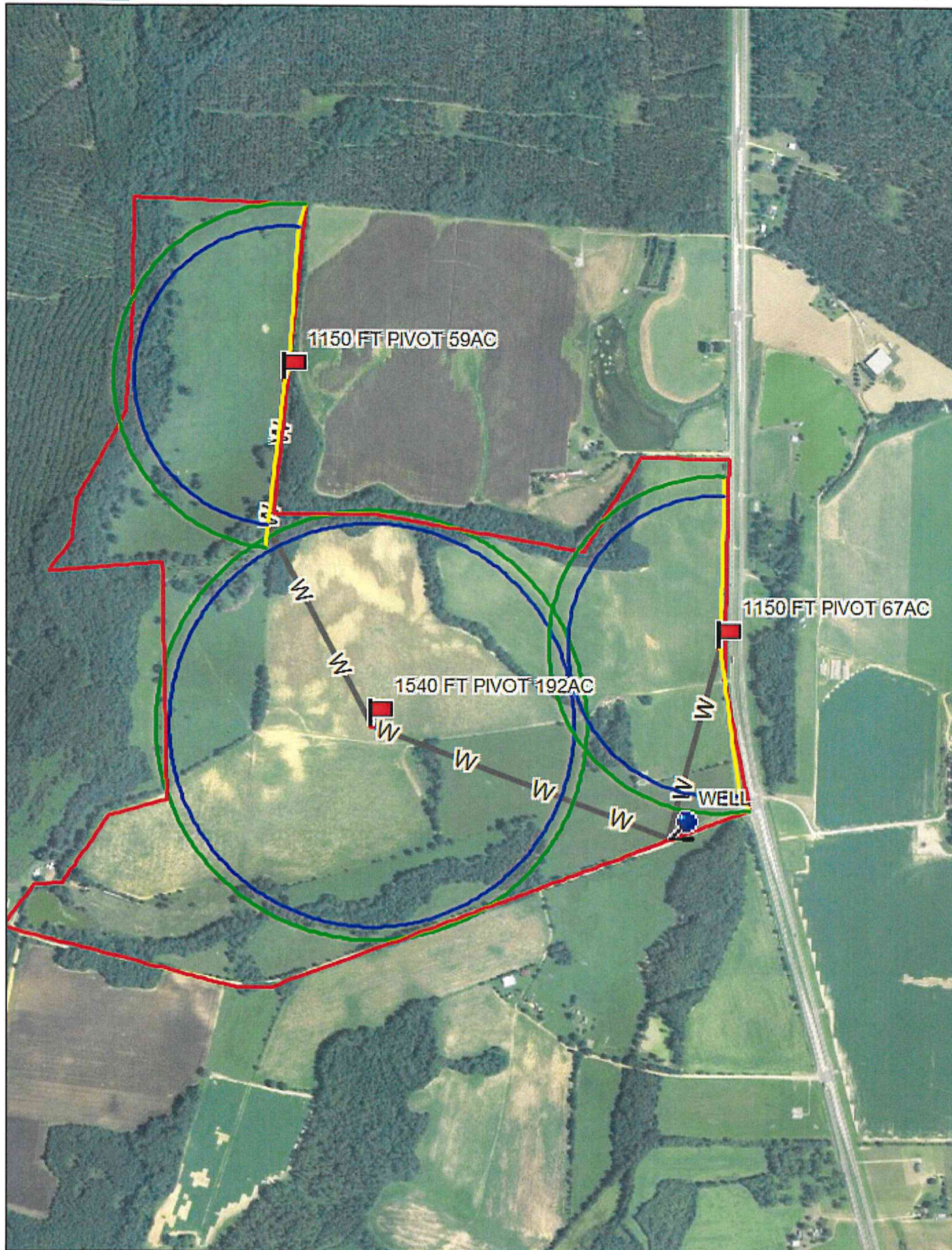

Data use subject to license.

© DeLorme. XMap® 8.

[www.delorme.com](http://www.delorme.com)

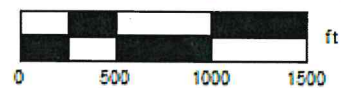

Data Zoom 13-1