

GEORGIA, Long County

Office of the Clerk, Superior Court

Filed for record April 15

20 04 at 2:18 o'clock P.M.

Recorded in Deed Book 15

Folio 273

This 15th Day of April 2004

Karen Brashers, Deputy
Clerk of Superior Court

TRACT 1
TOTAL AREA 62.72 ACS.
C.R. 28 R/W - 1.40 ACS.
NET AREA 61.32 ACS.

TRACT 2

TRACT 4

TRACT 3

JERRY WHEELER,
TERRY WHEELER,
PATRICIA McCULLOUGH

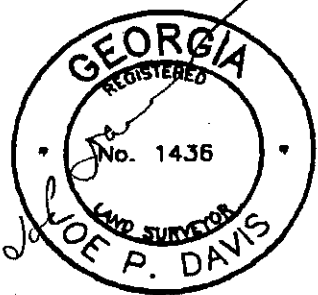
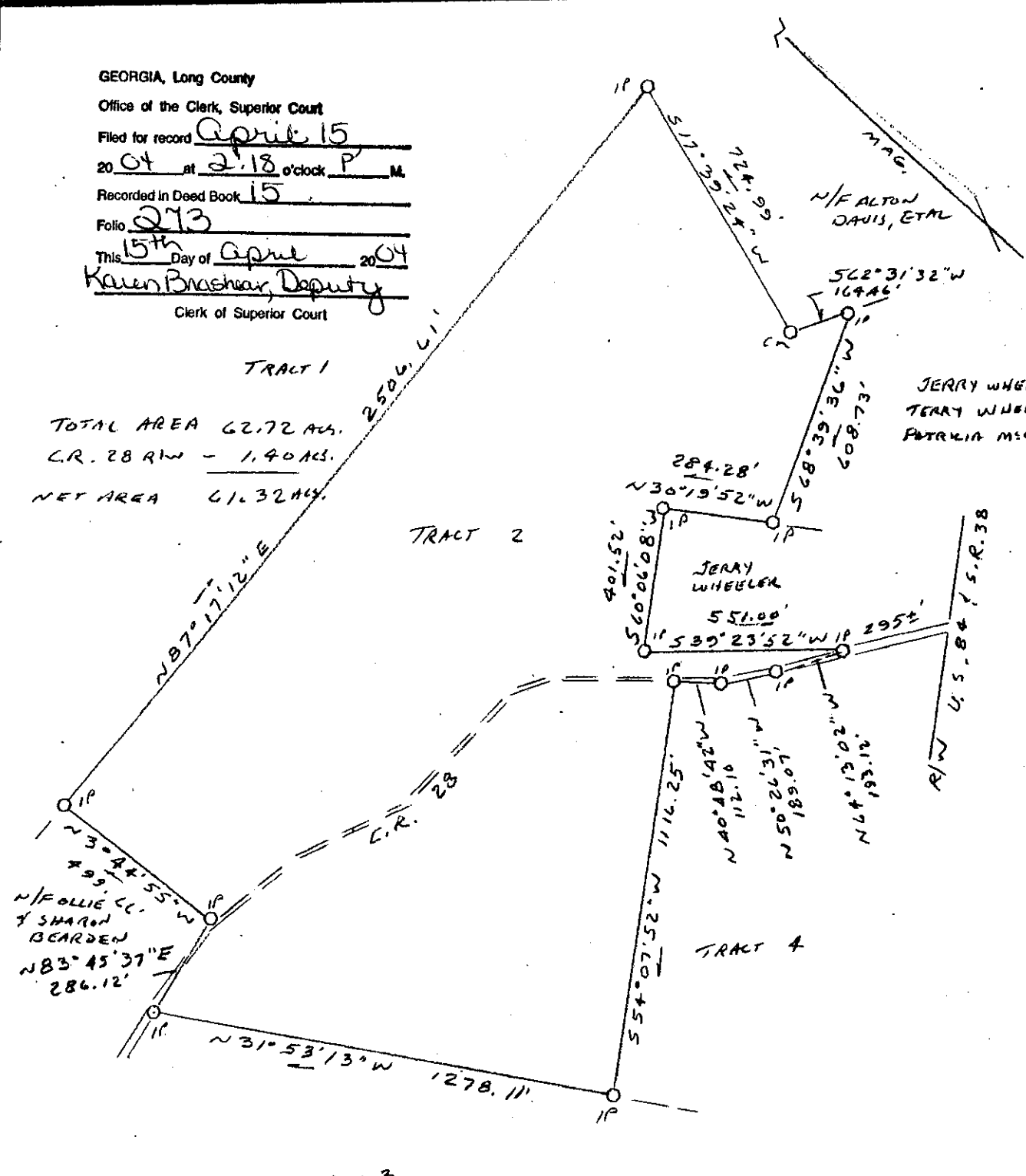

CLOSURE PRECISION OF FIELD DATA IS ONE FOOT IN 15,000 FEET.
WITH ANGULAR PRECISION OF 7" PER POINT.

TRAVERSE ADJUSTED USING LEAST SQUARES METHOD.

PLAT IS CALCULATED TO BE ACCURATE WITHIN ONE FOOT IN 40,000+ FEET.

THIS PLAT IS SUBJECT TO ALL RECORDED EASEMENTS AND RESTRICTIONS, AND IS VALID ONLY FOR THE PERSON OR PERSONS NAMED IN THE TITLE.

EQUIPMENT: 6" TOPCON TOTAL STATION & HP COMPUTER

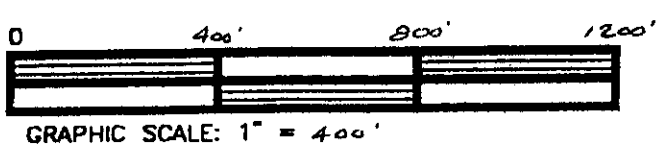

THIS PROPERTY IS LOCATED IN FLOOD ZONE C.
NOT A FLOOD HAZARD ZONE

SURVEY FOR
JERRY WHEELER
TRACT 2 OF RANDALL WHEELER, EST.
1756 E.M.D.
LONG COUNTY, GEORGIA

SURVEY DATE 9-24-03	PLAT DATE 9-24-03	REVISED
------------------------	----------------------	---------

JOE DAVIS & ASSOCIATES
POST OFFICE BOX 126
GLENNVILLE GA. 30427
912-854-3055