

VICINITY MAP - N.T.S.

NOTES:

1. ACREAGE IN DEVELOPMENT: 68 ACRES
2. EXISTING ZONING: AG-5
3. EXISTING USE: AGRICULTURAL
4. PROPOSED USE: SINGLE FAMILY RESIDENTIAL
5. WETLANDS & FLOOD LINE AS PER BULLOCH COUNTY GIS.
6. PRIVATE UNPAVED ROAD SHALL COMPLY WITH BULLOCH COUNTY REQUIREMENTS.

GRID NORTH-GA. EAST ZONE
GPS SURVEY GRADE OBSERVATIONS

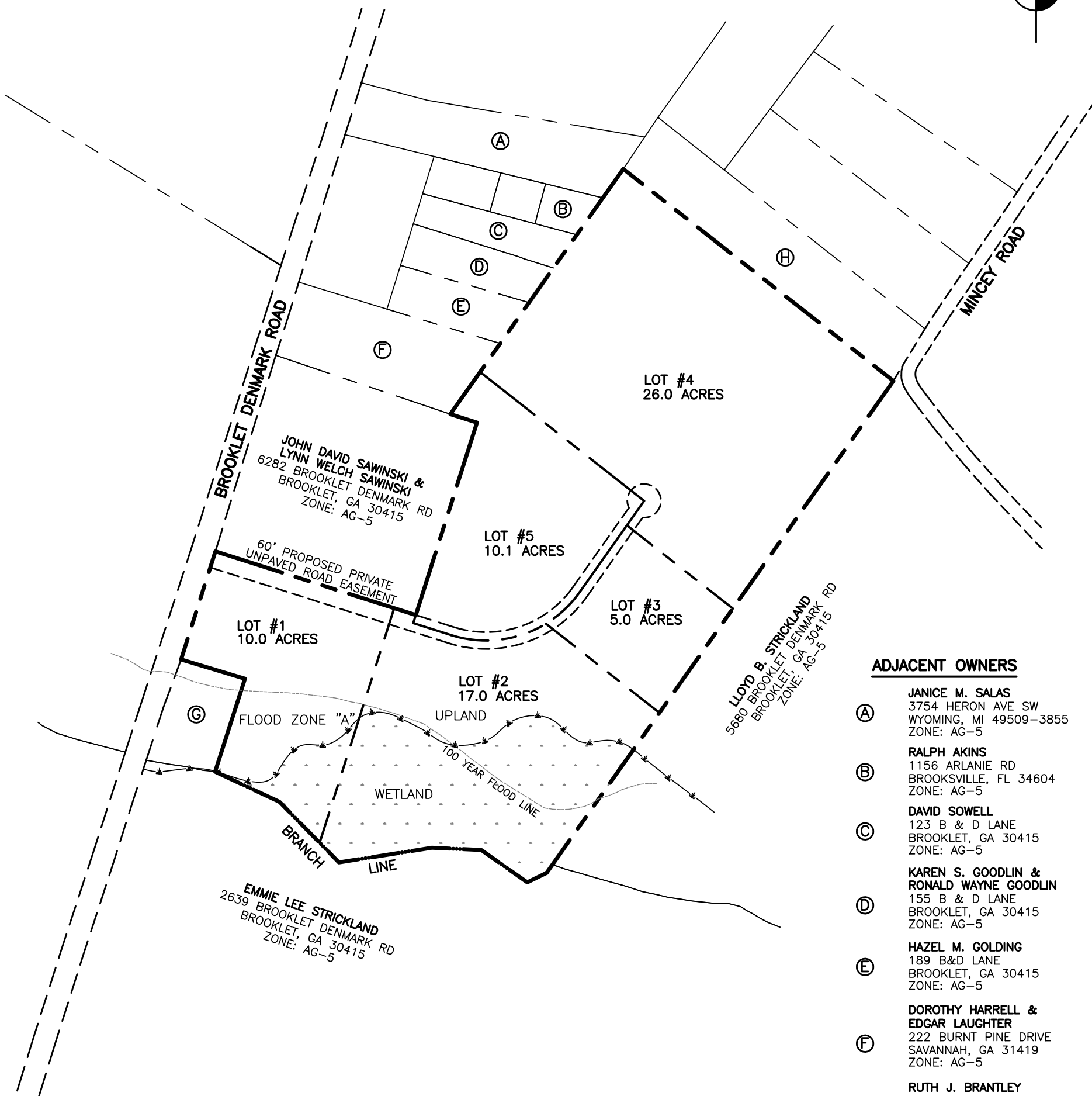
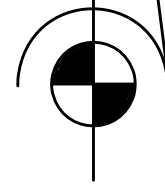

ADJACENT OWNERS

- (A) JANICE M. SALAS
3754 HERON AVE SW
WYOMING, MI 49509-3855
ZONE: AG-5
- (B) RALPH AKINS
1156 ARLANIE RD
BROOKSVILLE, FL 34604
ZONE: AG-5
- (C) DAVID SOWELL
123 B & D LANE
BROOKLET, GA 30415
ZONE: AG-5
- (D) KAREN S. GOODLIN & RONALD WAYNE GOODLIN
155 B & D LANE
BROOKLET, GA 30415
ZONE: AG-5
- (E) HAZEL M. GOLDING
189 B&D LANE
BROOKLET, GA 30415
ZONE: AG-5
- (F) DOROTHY HARRELL & EDGAR LAUGHTER
222 BURNT PINE DRIVE
SAVANNAH, GA 31419
ZONE: AG-5
- (G) RUTH J. BRANTLEY
6098 BROOKLET DENMARK RD
BROOKLET, GA 30415
ZONE: AG-5
- (H) FELIPE BARTOLO LUCAS
252 LITTLE CREEK RD
PEMBROKE, GA 31321
ZONE: AG-5

SKETCH PLAN FOR:

LLOYD B. STRICKLAND

LOCATION: 47TH. G.M.D. BULLOCH CO., GA.
TAX MAP #125 000037 000
DRAWN ON: OCTOBER 7, 2020
BY: JAMES M. ANDERSON-GA. R.L.S. 2113
SCALE: 1" = 400'



GRAPHIC SCALE - FEET

OWNER
LLOYD B. STRICKLAND
5860 BROOKLET DENMARK RD
BROOKLET, GA 30415

SURVEYOR
JAMES M. ANDERSON & ASSOCIATES, INC.
REGISTERED LAND SURVEYORS
P.O. BOX 894 104 OAK STREET
STATESBORO, GA. 30459
PHONE: (912) 764-2002