

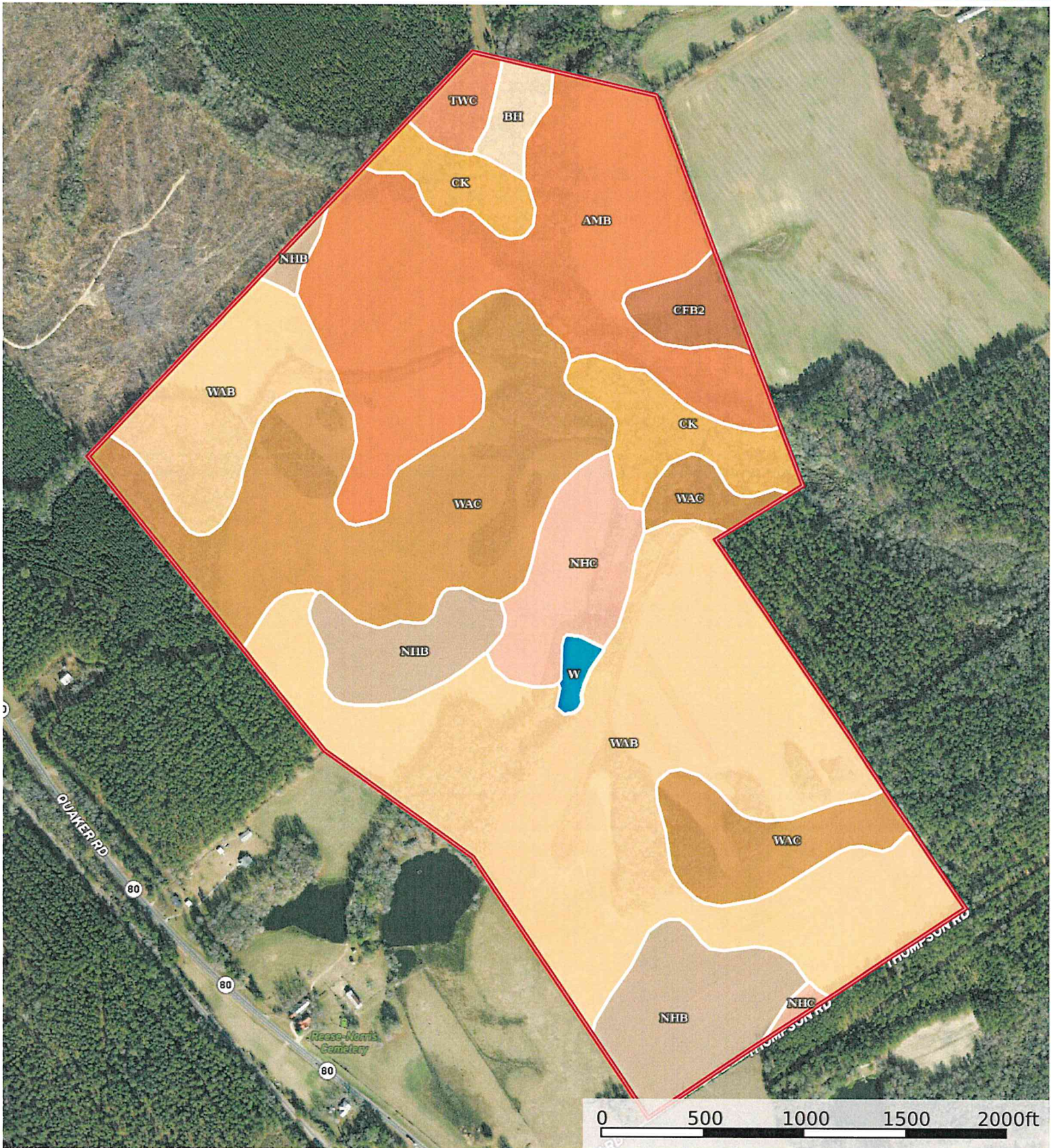

264+/- acs Thompson Rd., Warrenton
Warren County, Georgia, AC +/-



 Boundary

|  Boundary 260.68 ac

SOIL CODE	SOIL DESCRIPTION	ACRES	%	CPI	NCCPI	CAP
WaB	Wagram loamy sand, 2 to 6 percent slopes	95.0	36.44	0	46	2s
WaC	Wagram loamy sand, 6 to 10 percent slopes	55.8	21.41	0	45	3s
AmB	Appling sandy loam, 2 to 6 percent slopes	50.54	19.39	0	75	2e
NhB	Norfolk loamy sand, 2 to 6 percent slopes	22.33	8.57	0	71	2e
CK	Chewacla and Congaree soils	13.88	5.32	0	72	3w
NhC	Norfolk loamy sand, 6 to 10 percent slopes	11.8	4.53	0	70	3e
CfB2	Cecil sandy clay loam, 2 to 6 percent slopes, eroded	4.14	1.59	0	70	3e
TwC	Troup sand, 2 to 10 percent slopes	3.08	1.18	0	41	4s
Bh	Bibb silt loam	2.88	1.1	0	60	5w
W	Water	1.23	0.47	0	-	-
TOTALS		260.67(*)	100%	-	56.28	2.39

(*) Total acres may differ in the second decimal compared to the sum of each acreage soil. This is due to a round error because we only show the acres of each soil with two decimal.

Capability Legend

Increased Limitations and Hazards

Decreased Adaptability and Freedom of Choice Users

Land, Capability

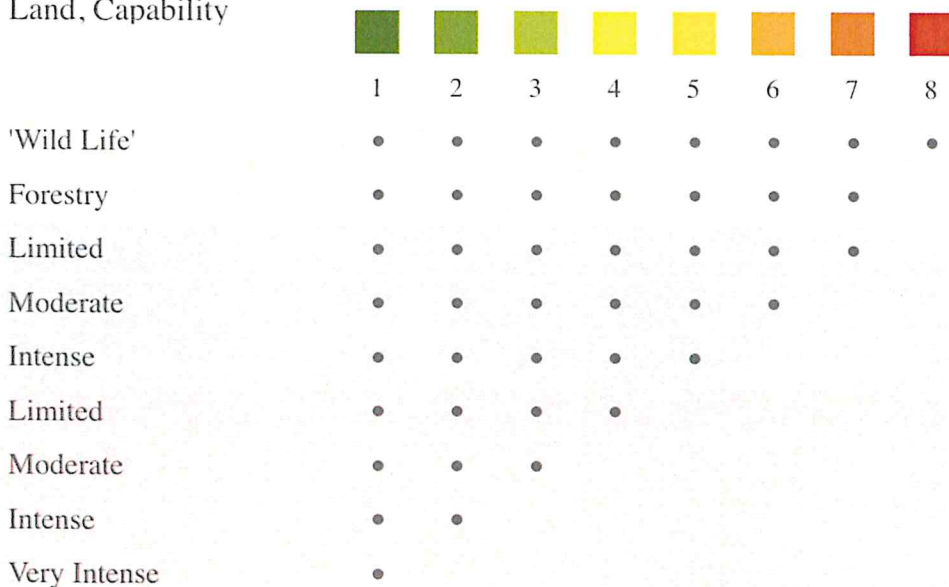

Grazing Cultivation

(c) climatic limitations (e) susceptibility to erosion

(s) soil limitations within the rooting zone (w) excess of water