

"A"	
S31-00-04E	116.35
S42-13-44E	98.27
S70-30-39E	128.71
S80-26-25E	31.97
N30-24-10E	195.56
N04-07-20W	251.19
N04-56-40E	31.24
N21-13-45E	423.20
N21-13-45E	17.50
"B"	

"B"	
S81-28-35E	365.56
N87-31-45E	67.14
N64-40-40E	88.12
N50-31-00E	166.02
N49-58-00E	115.57
N60-29-25E	120.24
"C"	

Magnetic North (Angles)

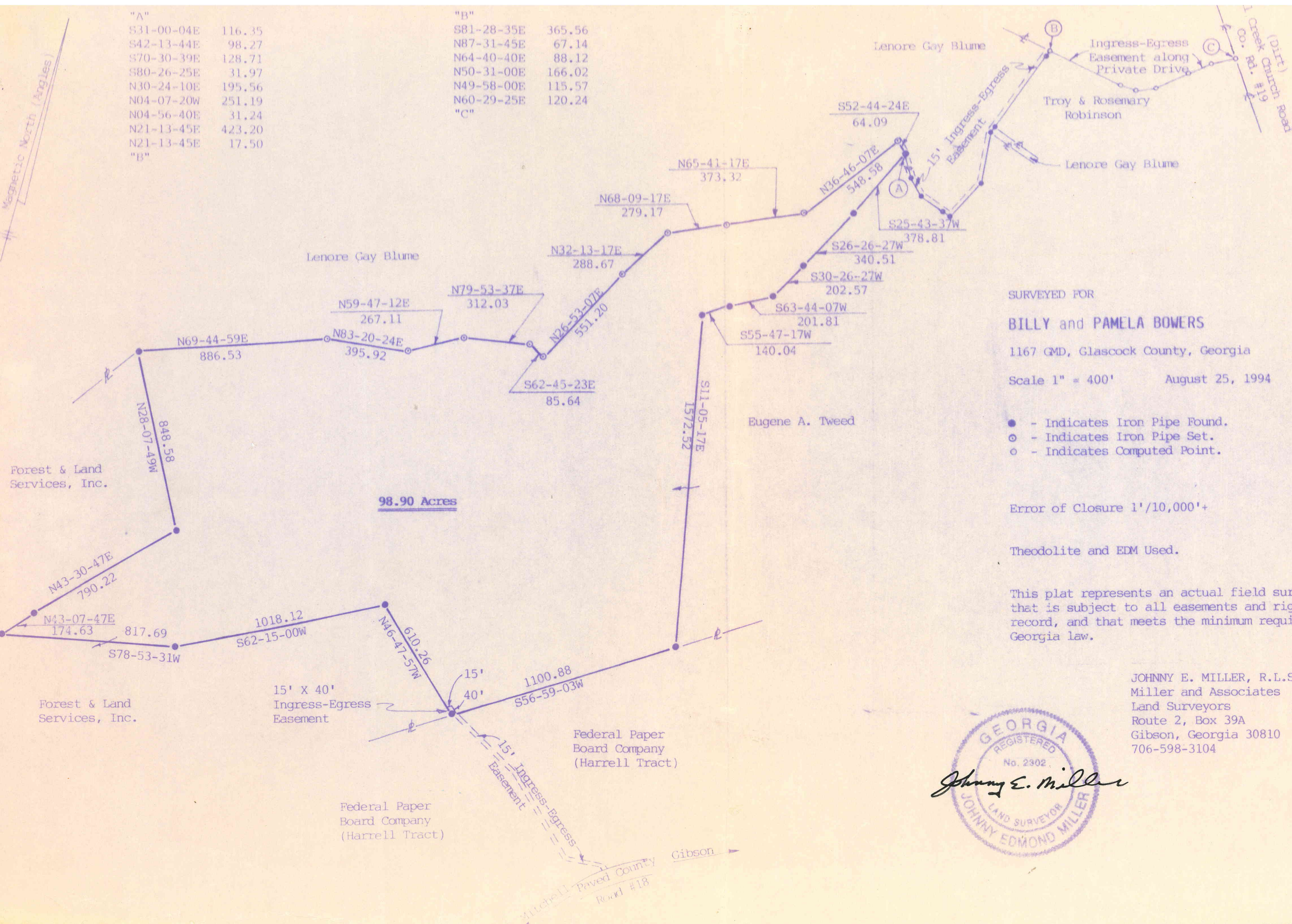

SURVEYED FOR  
**BILLY and PAMELA BOWERS**  
 1167 GMD, Glascock County, Georgia  
 Scale 1" = 400' August 25, 1994

- - Indicates Iron Pipe Found.
- ⊙ - Indicates Iron Pipe Set.
- - Indicates Computed Point.

Error of Closure 1'/10,000'+  
 Theodolite and EDM Used.

This plat represents an actual field survey done by me, that is subject to all easements and right of ways of record, and that meets the minimum requirements of Georgia law.

JOHNNY E. MILLER, R.L.S. #2302  
 Miller and Associates  
 Land Surveyors  
 Route 2, Box 39A  
 Gibson, Georgia 30810  
 706-598-3104

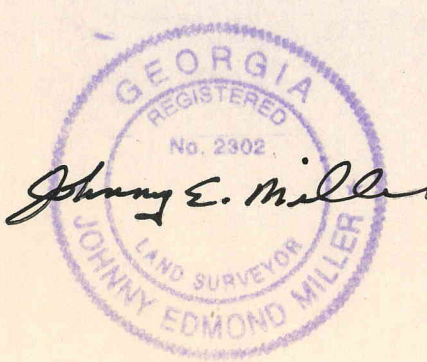

*Johnny E. Miller*