

eFiled & Recorded
DATE: 10/12/2017
TIME: 9:31 AM
PLAT BOOK: 00015
PAGE: 00232
RECORDING FEE: 8.00
PARTICIPANT ID: 5341355839
CLERK: Leshana R Jackson
Hancock County, GA
SURVEYOR'S CERTIFICATION

AS REQUIRED BY SUBSECTION (d) OF O.C.G.A. SECTION 15-8-67 THIS PLAT HAS BEEN...
10-11-17

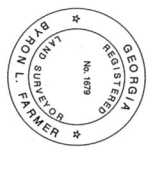

THIS IS A SURVEY OF THE PARCENT TRACT
SURVEY OF PROPERTY
FOR
Jeff Moon
LYING IN GMD 107
HANCOCK COUNTY, GEORGIA
REFERENCE: DEED BOOK 31, PAGE 12
PLAT BOOK HH, PAGE 800

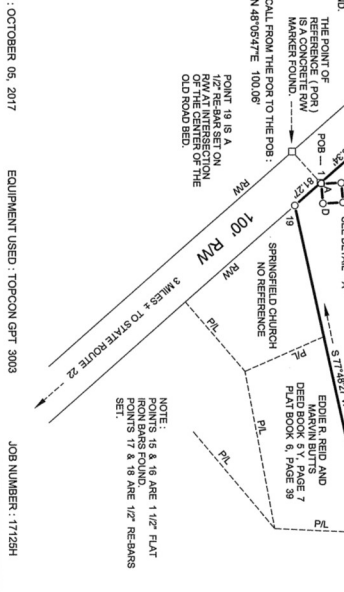
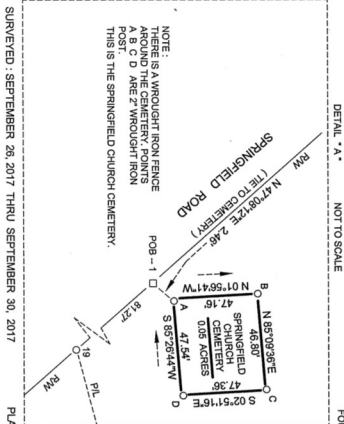
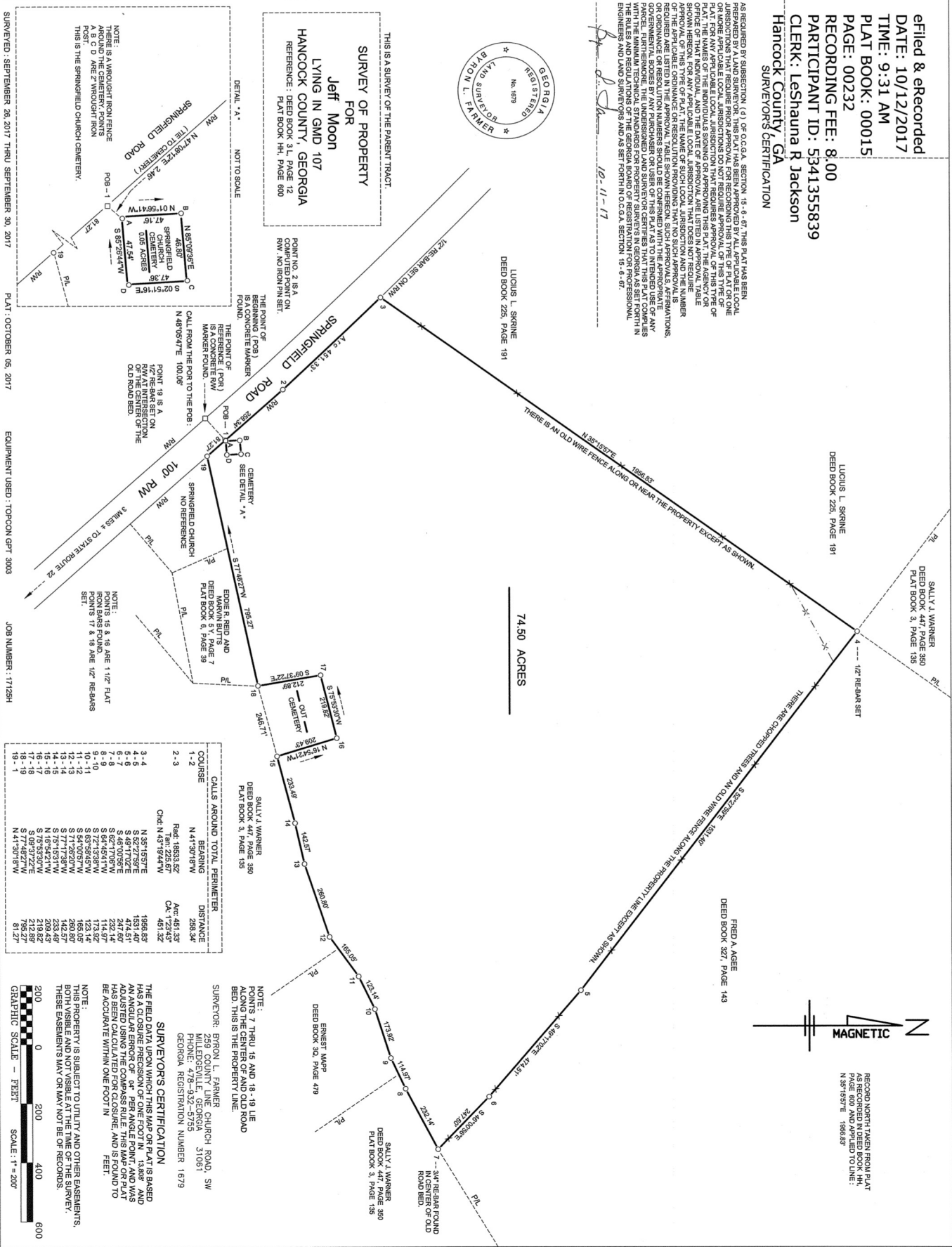

CALLS AROUND TOTAL PERIMETER

COURSE	BEARING	DISTANCE
1-2	N 41°50'18"W	298.34'
2-3	Rd. 1853.52'	491.32'
3-4	N 37°15'57"E	1958.85'
4-5	S 62°27'59"E	1931.40'
5-6	S 74°44'44"W	1444.44'
6-7	S 49°00'56"E	247.60'
7-8	S 62°17'09"W	2321.14'
8-9	S 54°53'51"W	1124.57'
9-10	S 85°39'45"W	1231.14'
10-11	S 54°00'57"W	186.05'
11-12	S 71°17'38"W	233.45'
12-13	S 75°15'51"W	142.87'
13-14	N 16°54'27"W	219.85'
14-15	S 77°17'38"W	212.89'
15-16	S 09°37'22"E	789.27'
16-17	S 77°48'27"W	81.27'
17-18	N 41°50'18"W	298.34'
18-19		
19-1		

NOTE: 7 THRU 15 AND 18-19 LIE ALONG THE CENTER OF AND OLD ROAD BED. THIS IS THE PROPERTY LINE.
SURVEYOR: BRON L. FARMER
MILLEDGEVILLE, GEORGIA 31061
PHONE: 478-932-5755
GEORGIA REGISTRATION NUMBER 1679

SURVEYOR'S CERTIFICATION
THE FIELD DATA FROM WHICH THIS PLAT IS BASED...
NOTE: THIS PROPERTY IS SUBJECT TO UTILITY AND OTHER EASEMENTS...

