

06 MAR -7 AM 9:46
 EDDY COUNTY CLERK E.C.C.S.C.

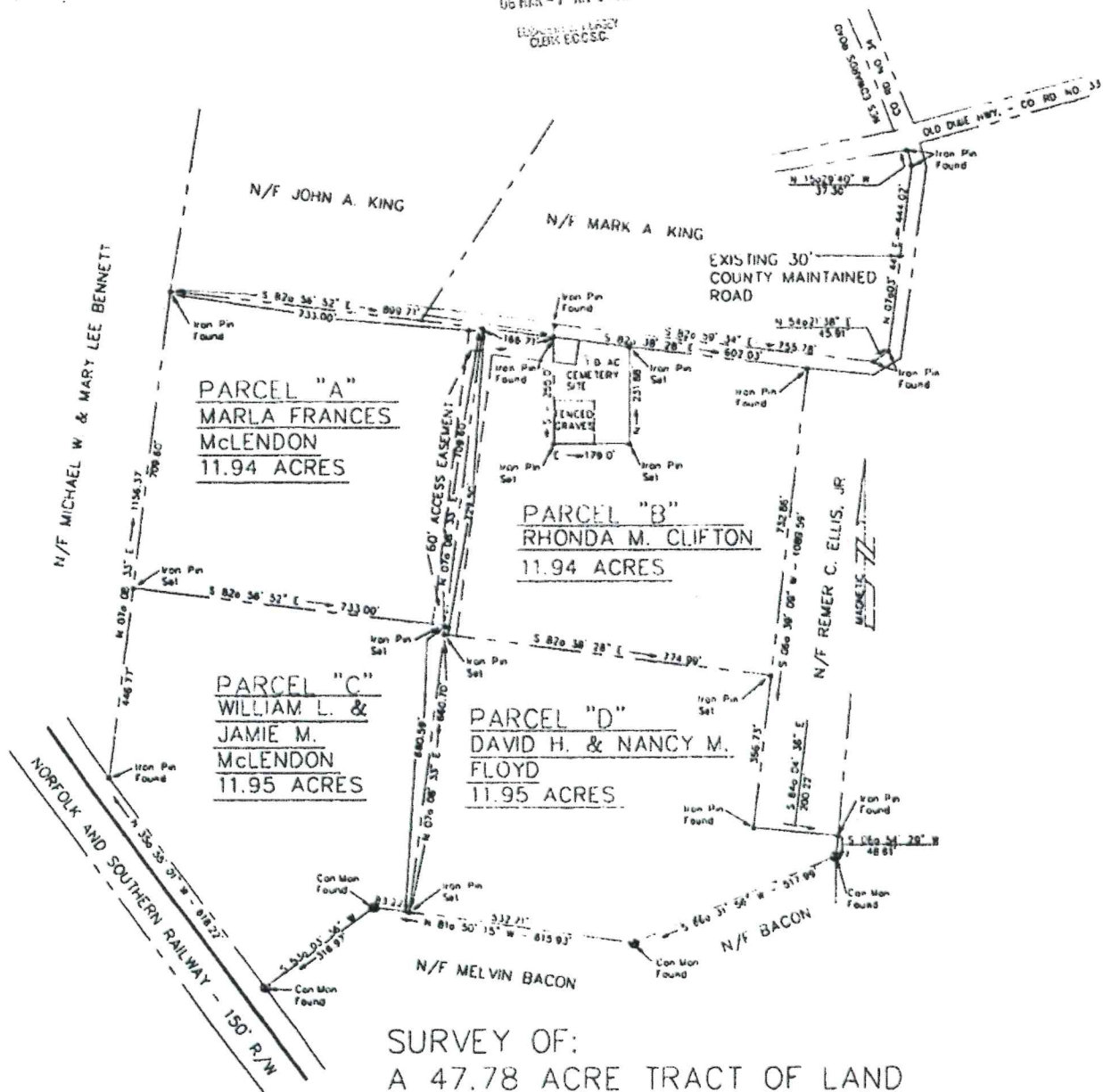

PARCEL "A"
 MARLA FRANCES
 McLENDON
 11.94 ACRES

PARCEL "B"
 RHONDA M. CLIFTON
 11.94 ACRES

PARCEL "C"
 WILLIAM L. &
 JAMIE M.
 McLENDON
 11.95 ACRES

PARCEL "D"
 DAVID H. & NANCY M.
 FLOYD
 11.95 ACRES

SURVEY OF:
 A 47.78 ACRE TRACT OF LAND
 LOCATED IN THE 12th G.M.D., EFFINGHAM CO., GA.
 DIVIDING SAME INTO FOUR PARCELS AS FOLLOWS:
 PARCEL "A"- 11.94 ACRES SURVEYED FOR MARLA FRANCES McLENDON
 PARCEL "B"- 11.94 ACRES SURVEYED FOR RHONDA M. CLIFTON
 PARCEL "C"- 11.95 ACRES SURVEYED FOR WILLIAM L. & JAMIE M.
 McLENDON
 PARCEL "D"- 11.95 ACRES SURVEYED FOR DAVID H. & NANCY M.
 FLOYD

DATE: JANUARY 25, 2006

NOTE: BASED UPON REVIEW OF THE F.E.M.A. FLOOD INSURANCE RATE MAP, EFFINGHAM COUNTY, GA, COMMUNITY PANEL NO. 130076 0025 B, EFFECTIVE DATE MARCH 18, 1987, THIS PROPERTY IS LOCATED IN "ZONE X", (OUTSIDE THE 500 YEAR FLOODPLAIN)

REFERENCE MAPS:
 PLAT BOOK 11, PAGE 218
 PLAT BOOK B PAGE 191-D
 PLAT BOOK A, PAGE 369-B
 PLAT BOOK 16, PAGE 185

FIELD ERROR OF CLOSURE < 1 : 20,000
 PLAT NOT ADJUSTED
 NIKON TOTAL STATION NTD-4

APPROVED BY THE EFFINGHAM COUNTY DEPARTMENT OF PUBLIC HEALTH, DIVISION OF ENGINEERING AND SANITATION. SPECIFIC BUILDING SITES REQUIRE ADDITIONAL REVIEW AND APPROVAL.

Chas. J. ...
 DIRECTOR 2/16/06
 DATE

APPROVED FOR RECORDING BY THE EFFINGHAM COUNTY ZONING ADMINISTRATOR.

P. ...
 ZONING ADMINISTRATOR 3/6/2006
 DATE

PLEASE NOTE!
 This plastic film copy is intended for use in recording the survey in the county surveyor's records in the Clerk of Court's office. Please do not use it for any other purpose. An extra charge will be required for replacement.

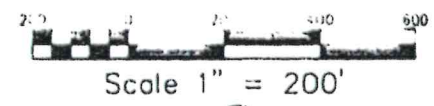

NEEL B. ACKERMAN, RL
 P.O. BOX 95,
 SPRINGFIELD, GA 31329

GEORGIA REGISTERED LAND SURVEYOR
 No. 1129
 NEEL B. ACKERMAN

To my opinion, this plan is a correct and true representation of the land shown and has been prepared in conformity with the laws and standards and requirements of law.

(912) 754-7926